



THE JACOB RADER MARCUS CENTER OF THE  
**AMERICAN JEWISH ARCHIVES**

**MS-763: Rabbi Herbert A. Friedman Collection, 1930-2004.**

Series H: United Jewish Appeal, 1945-1995.

Subseries 4: Administrative Files, 1945-1994.

---

Box  
41

Folder  
2

Israel Education Fund. 1972.

For more information on this collection, please see the finding aid on the  
American Jewish Archives website.

---

**The Israel Education Fund**  
of the United Jewish Appeal

**The Pre-Kindergarten Program**







## The Need

The Israel Education Fund was established in 1964 to help provide desperately needed comprehensive and vocational high schools for the people of Israel. However, pioneering efforts in pre-kindergarten education in Israel have shown that full educational integration of a diverse population must start *before* the primary level. It must begin with pre-kindergarten schooling.

Israeli educators found that a child's ability to absorb quality education unmistakably starts at the age of three. It was further found that a child of that age who is poorly stimulated with toys and games and is not introduced to abstract concepts and imagery in speech will be at a severe disadvantage.

The "head-start" which pre-kindergarten training provides children is crucial to their future growth and intellectual development. Starting children on the path to a meaningful education, as early as their first one or two years, is vital if they are to reach their potential and take advantage of future educational opportunities.

Many children from areas in Asia and North Africa, require a pre-kindergarten introduction to the world of learning if they are to keep up with the children from the educationally advantaged countries of the west.





The Israel Education Fund Pre-Kindergarten schools are designed to double as day care centers permitting mothers who must work the opportunity to become productive citizens in a dynamically growing country. Such utilization of the pre-kindergarten schools has significant impact on the living standards of families using Israel Education Fund facilities. In effect, each school becomes a vital early life center for 70 boys and girls. Initially, the pre-kindergarten program will only involve three and four year olds. But expansion to include one and two year olds is anticipated. It is the goal of the Israel Education Fund to provide at least one pre-kindergarten school in every development town and immigrant sector.

The Israel Education Fund seeks donors for 1,000 pre-kindergarten schools. All are needed within the next three years. The minimum subscription is \$100,000 for three schools.

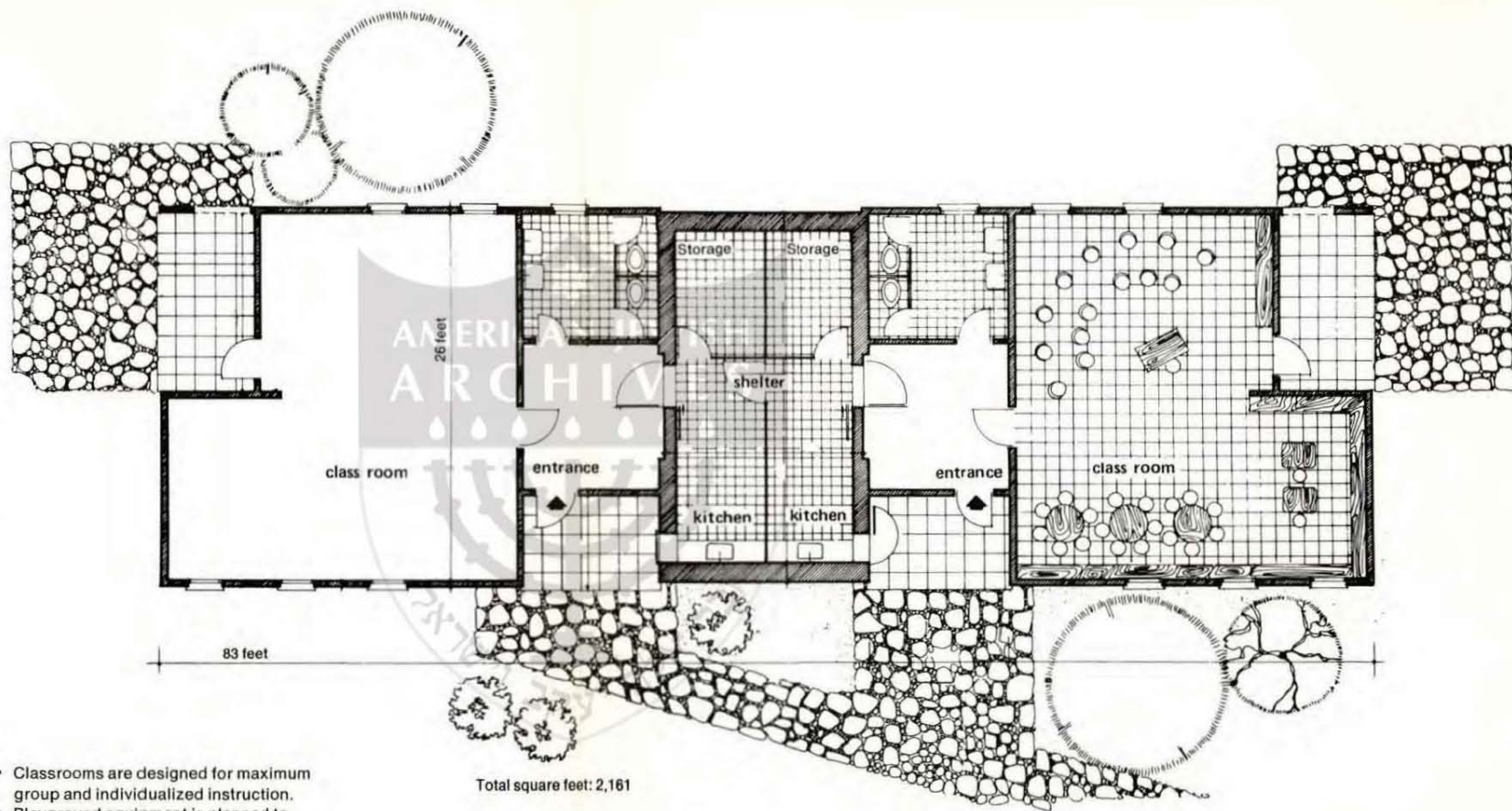

- Classrooms are designed for maximum group and individualized instruction.
- Playground equipment is planned to encourage creative play.
- Each school is equipped with a full working kitchen to provide one hot meal.
- Each school will have a protective shelter.

The IEF was established in 1964 to meet the shortage of comprehensive and vocational high schools in Israel. This is what the fund has accomplished as of 1972.

|                               | School Libraries |           | Community Cultural & Youth Centers | Sports Facilities | Pre-Kindergarten | Total      |
|-------------------------------|------------------|-----------|------------------------------------|-------------------|------------------|------------|
|                               |                  |           |                                    |                   |                  |            |
| Facilities completed          | 55               | 7         | 11                                 | 2                 | 65               | 140        |
| Facilities under construction | 27               | 3         | 12                                 | —                 | 24               | 66         |
| Starting within 6 months      | 8                | 1         | 5                                  | 3                 | 24               | 41         |
| Starting within one year      | 5                | —         | 1                                  | 1                 | 6                | 13         |
| <b>Total</b>                  | <b>95</b>        | <b>11</b> | <b>29</b>                          | <b>6</b>          | <b>119</b>       | <b>260</b> |

Much more is needed however. We must provide: 35 High Schools, 1,000 Pre-Kindergartens, 2 Libraries, 20 Community Cultural and Youth Centers, 20 Sports Facilities, 10 Community Colleges and 5 Field Schools.

**The Israel Education Fund**

Philip Zinman, President

51 West 51st Street  
New York, N. Y. 10019

A program of the United Jewish Appeal



**Israel Education Fund**  
of the United Jewish Appeal

# Visitors Directory

Spring 1972



AMERICAN JEWISH  
ARCHIVES





The Israel Education Fund, a program of the United Jewish Appeal, was established in 1964 to meet acute building, personnel and equipment shortages in Israel's system of secondary education, particularly in the country's immigrant development towns. It seeks funds for the construction of high schools, libraries, community centers and pre-kindergarten schools, and for the establishment of scholarships for students and teachers in training.

This Directory is designed so that the visitor to Israel can locate a specific Israel Education Fund facility quickly and efficiently. It has the added use of being indexed by donor's home city as well as Israeli location. The center spread contains a map of Israel for easy reference.



**Facilities Required**

|                   |           |
|-------------------|-----------|
| High Schools      | 40        |
| Community Centers | 8         |
| Libraries         | 3         |
| Science Centers   | 3         |
| Sports Centers    | 4         |
| Special Schools   | 5         |
| <b>Total</b>      | <b>63</b> |

**Donor's Home City  
Donor****Type of Facility  
Location**

|   |  |
|---|--|
| <b>Atlanta, Georgia</b><br>Rothberg, Samuel               | Vocational High School<br>Ramat Hasharon           |
| <b>Baltimore, Maryland</b><br>Blaustein, Jacob            | Comprehensive High School<br>Sde Boker             |
| <b>Baltimore, Maryland</b><br>Hoffberger Foundation, Inc. | School for the Deaf<br>Tel Aviv                    |
| <b>Baltimore, Maryland</b><br>Meyerhoff, Joseph           | Public Library<br>Jerusalem                        |
| <b>Baltimore, Maryland</b><br>Meyerhoff, Joseph           | Public Library<br>Jerusalem                        |
| <b>Baltimore, Maryland</b><br>Meyerhoff, Joseph           | Comprehensive High School<br>Jerusalem             |
| <b>Baltimore, Maryland</b><br>Meyerhoff, Joseph           | Public Library<br>Ashdod                           |
| <b>Baltimore, Maryland</b><br>Poland, Sidney & Morton     | Yacht Polanaise<br>Haifa                           |
| <b>Baltimore, Maryland</b><br>Shapiro, Joseph (Estate)    | Comprehensive High School<br>Jerusalem             |
| <b>Binghamton, New York</b><br>Koffman, Burton & Richard  | Comprehensive High School<br>Sde Boker             |
| <b>Bloomsburg, Pennsylvania</b><br>Mitrani, Marco         | Comprehensive High School<br>Holon                 |
| <b>Bloomsburg, Pennsylvania</b><br>Mitrani, Marco         | Community Center<br>Holon                          |
| <b>Boston, Massachusetts</b><br>Furst, Joseph (Estate)    | Community Center<br>Tirat Carmel                   |
| <b>Boston, Massachusetts</b><br>Furst, Joseph (Estate)    | Community Center<br>Tiberias                       |
| <b>Boston, Massachusetts</b><br>Furst, Joseph (Estate)    | Regional Vocational High School<br>Mizra           |
| <b>Boston, Massachusetts</b><br>Furst, Joseph (Estate)    | Boarding School<br>Kfar Saba                       |
| <b>Boston, Massachusetts</b><br>Furst, Joseph (Estate)    | Community Center<br>Or Yehuda                      |
| <b>Boston, Massachusetts</b><br>Furst, Joseph (Estate)    | Community Center<br>Ness Ziona                     |
| <b>Boston, Massachusetts</b><br>Furst, Joseph (Estate)    | Regional Vocational Center<br>Givat Brenner        |
| <b>Boston, Massachusetts</b><br>Furst, Joseph (Estate)    | Religious Comprehensive H. S.<br>Eben Ha-Ezer      |
| <b>Boston, Massachusetts</b><br>Furst, Joseph (Estate)    | Religious Comprehensive H. S.<br>Bet Shemesh       |
| <b>Boston, Massachusetts</b><br>Furst, Joseph (Estate)    | Religious Vocational High School<br>Migdal Ha'Emek |
| <b>Boston, Massachusetts</b><br>Furst, Joseph (Estate)    | Comprehensive High School<br>Beersheba             |
| <b>Boston, Massachusetts</b><br>Furst, Joseph (Estate)    | Religious Comprehensive H. S.<br>Beersheba         |
| <b>Boston, Massachusetts</b><br>Kargman, Max              | Comprehensive High School<br>Haifa                 |
| <b>Camden, New Jersey</b><br>Zinman, Philip               | Comprehensive High School<br>Jerusalem             |
| <b>Camden, New Jersey</b><br>Zinman, Philip               | Pre-Kindergarten School<br>Jerusalem               |
| <b>Camden, New Jersey</b><br>Zinman, Philip               | Pre-Kindergarten School<br>Kiryat Gat              |
| <b>Camden, New Jersey</b><br>Zinman, Philip               | Pre-Kindergarten School<br>Beersheba               |

| <b>Donor's Home City<br/>Donor</b>                          | <b>Type of Facility<br/>Location</b>      |
|---|---|
| <b>Camden, New Jersey</b><br>Zinman, Philip                 | Comprehensive High School<br>Dimona       |
| <b>Carmel, Indiana</b><br>Efroymson, Clarence W.            | Comprehensive High School<br>Jerusalem    |
| <b>Chattanooga, Tennessee</b><br>Levin, Mr. Harry           | Community Center<br>Ashdod                |
| <b>Chicago, Illinois</b><br>Bressler Foundation             | Community Center<br>Jerusalem             |
| <b>Cleveland, Ohio</b><br>Friends of Edward Ginsberg        | Pre-Kindergarten School<br>Hazor          |
| <b>Cleveland, Ohio</b><br>Friends of Edward Ginsberg        | Pre-Kindergarten School<br>Or Yehuda      |
| <b>Cleveland, Ohio</b><br>Friends of Edward Ginsberg        | Pre-Kindergarten School<br>Bet Shemesh    |
| <b>Cleveland, Ohio</b><br>Friends of Edward Ginsberg        | Pre-Kindergarten School<br>Beersheba      |
| <b>Cleveland, Ohio</b><br>Mandel Foundation                 | Community Center<br>Kiryat Yam            |
| <b>Cleveland, Ohio</b><br>Saltzman, Maurice H.              | Comprehensive High School<br>Haifa        |
| <b>Columbus, Ohio</b><br>Melton, Samuel M.                  | Vocational High School<br>Bat Yam         |
| <b>Dallas, Texas</b><br>Carp, Dr. Elias                     | Comprehensive High School<br>Jerusalem    |
| <b>Dallas, Texas</b><br>Feldman, Jacob                      | Vocational High School<br>Lod             |
| <b>Dallas, Texas</b><br>Greenberg, Irving                   | Comprehensive High School<br>Jerusalem    |
| <b>Dallas, Texas</b><br>Jacobs, Leslie L.                   | Pre-Kindergarten School<br>Tirat Carmel   |
| <b>Dallas, Texas</b><br>Jacobs, Leslie L.                   | Pre-Kindergarten School<br>Bet Shean      |
| <b>Dallas, Texas</b><br>Jacobs, Leslie L.                   | Pre-Kindergarten School<br>Rosh Ha'ayin   |
| <b>Dallas, Texas</b><br>Jacobs, Leslie L.                   | Pre-Kindergarten School<br>Ramle          |
| <b>Dallas, Texas</b><br>Jacobs, Leslie L.                   | Pre-Kindergarten School<br>Kiryat Malachi |
| <b>Dallas, Texas</b><br>Shanbaum, Theodore                  | Comprehensive High School<br>Jerusalem    |
| <b>Dallas, Texas</b><br>Zale Foundation                     | Vocational High School<br>Lod             |
| <b>Detroit, Michigan</b><br>Schaver, Mrs. Emma              | Comprehensive High School<br>Sde Boker    |
| <b>Detroit, Michigan</b><br>Shiffman, Abraham               | Comprehensive High School<br>Tirat Carmel |
| <b>Englewood, New Jersey</b><br>Wolpert, Mrs. Beatrice      | Pre-Kindergarten School<br>Rishon LeZion  |
| <b>Fort Lee, New Jersey</b><br>Silna, Mr. Harry             | Gymnasium<br>Or Yehuda                    |
| <b>Fort Lee, New Jersey</b><br>Silna, Mr. Harry             | Gymnasium<br>Yahud                        |
| <b>Fort Lee, New Jersey</b><br>Silna, Mr. Harry             | Gymnasium<br>Lod                          |
| <b>Greensboro, North Carolina</b><br>Williams, Mrs. Rosa S. | Regional Comprehensive H. S.<br>Yifat     |
| <b>Harrison, New York</b><br>Gantz, Mrs. Emanuel            | Pre-Kindergarten School<br>Jerusalem      |



| <b>Donor's Home City<br/>Donor</b>                                     | <b>Type of Facility<br/>Location</b>       |
|--|--|
| <b>Harrison, New York</b><br>Louis J. & Mary E.<br>Horowitz Foundation | Comprehensive High School<br>Carmiel       |
| <b>Hartford, Connecticut</b><br>Beckerman, Frank                       | Comprehensive High School<br>Nazerat Illit |
| <b>Hollywood, Florida</b><br>Rose, Mr. & Mrs. Henry                    | Comprehensive High School<br>Acre          |
| <b>Hollywood, Florida</b><br>Rose, Mr. & Mrs. Henry                    | Pre-Kindergarten School<br>Migdal Ha'Emek  |
| <b>Hollywood, Florida</b><br>Rose, Mr. & Mrs. Henry                    | Pre-Kindergarten School<br>Rosh Ha'ayin    |
| <b>Hollywood, Florida</b><br>Rose, Mr. & Mrs. Henry                    | Pre-Kindergarten School<br>Or Yehuda       |
| <b>Hollywood, Florida</b><br>Rose, Mr. & Mrs. Henry                    | Pre-Kindergarten School<br>Eilat           |
| <b>Hollywood, Florida</b><br>Rose, Mr. & Mrs. Henry                    | Pre-Kindergarten School<br>Lod             |
| <b>Hollywood, Florida</b><br>Rose, Mr. & Mrs. Henry                    | Pre-Kindergarten School<br>Acre            |
| <b>Houston, Texas</b><br>Darsky, Mrs. Joseph                           | Comprehensive High School<br>Acre          |
| <b>Indianapolis, Indiana</b><br>Efroymson, Robert A.                   | Comprehensive High School<br>Jerusalem     |
| <b>Indianapolis, Indiana</b><br>Efroymson, Robert A.                   | Vocational Center<br>Tiberias              |
| <b>Indianapolis, Indiana</b><br>Efroymson, Robert A.                   | Youth Aliya Vocational H. S.<br>Ashkelon   |
| <b>Kansas City, Missouri</b><br>Danciger, Dan & Sadie (Estate)         | Pre-Kindergarten School<br>Netivot         |
| <b>Kansas City, Missouri</b><br>Danciger, Dan & Sadie (Estate)         | Pre-Kindergarten School<br>Netivot         |
| <b>Kansas City, Missouri</b><br>Danciger, Dan & Sadie (Estate)         | Pre-Kindergarten School<br>Ofakim          |
| <b>Kansas City, Missouri</b><br>Danciger, Dan & Sadie (Estate)         | Public Library<br>Beersheba                |
| <b>Kansas City, Missouri</b><br>Danciger, Dan & Sadie (Estate)         | Pre-Kindergarten School<br>Arad            |
| <b>Kansas City, Missouri</b><br>Danciger, Dan & Sadie (Estate)         | Pre-Kindergarten School<br>Arad            |
| <b>Kansas City, Missouri</b><br>Danciger, Dan & Sadie (Estate)         | Pre-Kindergarten School<br>Arad            |
| <b>Kansas City, Missouri</b><br>Danciger, Dan & Sadie (Estate)         | Pre-Kindergarten School<br>Dimona          |
| <b>Kansas City, Missouri</b><br>Danciger, Dan & Sadie (Estate)         | Pre-Kindergarten School<br>Or Yehuda       |
| <b>Kansas City, Missouri</b><br>Danciger, Dan & Sadie (Estate)         | Pre-Kindergarten School<br>Ramle           |
| <b>Kansas City, Missouri</b><br>Danciger, Dan & Sadie (Estate)         | Pre-Kindergarten School<br>Mitzpe Ramon    |
| <b>Kansas City, Missouri</b><br>Danciger, Dan & Sadie (Estate)         | Pre-Kindergarten School<br>Eilat           |
| <b>Kansas City, Missouri</b><br>Danciger, Dan & Sadie (Estate)         | Pre-Kindergarten School<br>Eilat           |
| <b>Lansing, Michigan</b><br>Ginsburg, Alan H.                          | Nautical Center<br>Caesarea                |
| <b>Las Vegas, Nevada</b><br>Entratter, Jack                            | Comprehensive High School<br>Sde Boker     |

| <b>Donor's Home City<br/>Donor</b>   | <b>Type of Facility<br/>Location</b>         |
|--|--|
| <b>Las Vegas, Nevada</b><br>Greenspun, Hank                                  | Comprehensive High School<br>Sde Boker       |
| <b>Las Vegas, Nevada</b><br>Mack, Jerome D.                                  | Comprehensive High School<br>Sde Boker       |
| <b>Los Angeles, California</b><br>Carter, Victor                             | Community Center<br>Kfar Saba                |
| <b>Los Angeles, California</b><br>Grubman, Seymour                           | Comprehensive High School<br>Sde Boker       |
| <b>Los Angeles, California</b><br>Janson, Mrs. Marion A.                     | Pre-Kindergarten School<br>Dimona            |
| <b>Los Angeles, California</b><br>Kagan, Lawrence                            | Comprehensive High School<br>Jerusalem       |
| <b>Los Angeles, California</b><br>Rosen, Leonard                             | Pre-Kindergarten School<br>Givatayini        |
| <b>Los Angeles, California</b><br>Rosen, Leonard                             | Pre-Kindergarten School<br>Bat Yam           |
| <b>Los Angeles, California</b><br>Rosen, Leonard                             | Pre-Kindergarten School<br>Hadera            |
| <b>Los Angeles, California</b><br>Shane, Joseph D.                           | Comprehensive High School<br>Jerusalem       |
| <b>Los Angeles, California</b><br>Shelters for Israel                        | Public Library<br>Kiryat Malachi             |
| <b>Louisville, Kentucky</b><br>Barnett, Bernard H.                           | Municipal High School<br>Jerusalem           |
| <b>Miami, Florida</b><br>Frankel, Harry                                      | Pre-Kindergarten School<br>Hazor             |
| <b>Miami, Florida</b><br>Kanter, Joseph H.                                   | Comprehensive High School<br>Sde Boker       |
| <b>New Orleans, Louisiana</b><br>Woldenberg, Malcolm                         | Comprehensive High School<br>Jerusalem       |
| <b>New Orleans, Louisiana</b><br>Woldenberg, Malcolm                         | Community Center<br>Ashkelon                 |
| <b>New Orleans, Louisiana</b><br>Woldenberg, Malcolm                         | Regional Comprehensive H. S.<br>Maale Habsor |
| <b>New York City, New York</b><br>Appleman, Mr. & Mrs.<br>Harry (Foundation) | Religious Comp. High School<br>Dimona        |
| <b>New York City, New York</b><br>Appleman, Mr. & Mrs.<br>Harry (Foundation) | Religious Comprehensive H. S.<br>Tiberias    |
| <b>New York City, New York</b><br>Bensley, Charles J.                        | Comprehensive High School<br>Jerusalem       |
| <b>New York City, New York</b><br>Benson, Betty                              | Pre-Kindergarten School<br>Kiryat Yam        |
| <b>New York City, New York</b><br>Billig, Mr. & Mrs. Max J.                  | Religious Comprehensive H. S.<br>Lod—Ramle   |
| <b>New York City, New York</b><br>Bloom, Sol (Family Foundation)             | Community Center<br>Safed                    |
| <b>New York City, New York</b><br>Bloom, Sol (Family Foundation)             | Comprehensive High School<br>Sde Boker       |
| <b>New York City, New York</b><br>Brecher, Mollie, Morris, Susan             | Comprehensive High School<br>Nazerat Illit   |
| <b>New York City, New York</b><br>Brenner, Jacob Memorial<br>Foundation      | Pre-Kindergarten School<br>Givat Olga        |
| <b>New York City, New York</b><br>Breth, Ferdinand (Foundation)              | Scholarships                                 |
| <b>New York City, New York</b><br>Chilewich, Aron (Foundation)               | Comprehensive High School<br>Eilat           |

| <b>Donor's Home City Donor</b>  | <b>Type of Facility Location</b>                    |
|---|---|
| <b>New York City, New York</b><br>Coffey, Mrs. Lee W.                         | Pre-Kindergarten School<br>Bat Yam                  |
| <b>New York City, New York</b><br>Davidson, Mr. & Mrs. Philip<br>(Foundation) | Youth Aliya Village High School<br>Jerusalem        |
| <b>New York City, New York</b><br>Ebin, Emanuel & Helen                       | School of Engineering<br>Beersheba                  |
| <b>New York City, New York</b><br>Edelstein, Sidney M.                        | Public Library<br>Kiryat Shemona                    |
| <b>New York City, New York</b><br>Everett, Mr. & Mrs. Henry J.                | Twin Comprehensive High School<br>Hazor             |
| <b>New York City, New York</b><br>Faigel-Leah (Foundation)                    | Comprehensive High School<br>Eilat                  |
| <b>New York City, New York</b><br>Feinberg, Abraham                           | Community Center<br>Kfar Saba                       |
| <b>New York City, New York</b><br>Ferkauf, Eugene                             | Comprehensive High School<br>Or Yehuda              |
| <b>New York City, New York</b><br>Ferkauf, Eugene                             | School of Industrial Design<br>Jerusalem            |
| <b>New York City, New York</b><br>Furman, Saul                                | Comprehensive High School<br>Nazerat Illit          |
| <b>New York City, New York</b><br>Furst, Sol & Hilda (Foundation)             | Youth Aliya Vocational H. S.<br>Beer Yaacov         |
| <b>New York City, New York</b><br>Goodstein, David (Foundation)               | Youth Aliya Vocational H. S.<br>Magdiel             |
| <b>New York City, New York</b><br>Greenfield, Mrs. Caroline                   | Comprehensive High School<br>Haifa                  |
| <b>New York City, New York</b><br>Grossman, Mrs. Louis                        | Pre-Kindergarten School<br>Bet Shean                |
| <b>New York City, New York</b><br>Gruss, Oscar                                | Religious Vocational High School<br>Haifa           |
| <b>New York City, New York</b><br>Gruss, Oscar                                | Religious Comprehensive H. S.<br>Kfar Batya         |
| <b>New York City, New York</b><br>Gruss, Oscar                                | Religious Vocational High School<br>Nechalim        |
| <b>New York City, New York</b><br>Gruss, Oscar                                | Religious Vocational High School<br>Shafir          |
| <b>New York City, New York</b><br>Gruss, Oscar                                | Religious Comprehensive H. S.<br>Kiryat Gat         |
| <b>New York City, New York</b><br>Hamburg, Mr. & Mrs. Jed L.                  | Pre-Kindergarten School<br>Jerusalem                |
| <b>New York City, New York</b><br>Hirsch, Mrs. Alexander P.                   | Pre-Kindergarten School<br>Kiryat Ono               |
| <b>New York City, New York</b><br>Jesselson, Ludwig                           | Religious Boarding School<br>Jerusalem              |
| <b>New York City, New York</b><br>Jewish Teachers Community<br>Chest          | Comprehensive High School<br>and Gymnasium<br>Yahud |
| <b>New York City, New York</b><br>Kamber, Mr. Abraham                         | Pre-Kindergarten School<br>Tiberias                 |
| <b>New York City, New York</b><br>Kamber, Mr. Abraham                         | Pre-Kindergarten School<br>Kiryat Ata               |
| <b>New York City, New York</b><br>Kamber, Mr. Abraham                         | Pre-Kindergarten School<br>Shlomi                   |
| <b>New York City, New York</b><br>Klingenstein, Mr. & Mrs. Paul               | Pre-Kindergarten School<br>Bet Shemesh              |
| <b>New York City, New York</b><br>Klorfein, Rose & Jerome<br>(Foundation)     | Comprehensive High School<br>Haifa                  |



**Donor's Home City  
Donor****Type of Facility  
Location**

|   |   |
|---|---|
| <b>New York City, New York</b><br>Klorfein, Rose & Jerome<br>(Foundation) | Auditorium for Leo Baeck School<br>Haifa    |
| <b>New York City, New York</b><br>Kolodny, Joseph                         | Community Center<br>Lod                     |
| <b>New York City, New York</b><br>Leff, Mrs. Carl                         | Pre-Kindergarten School<br>Bet Shean        |
| <b>New York City, New York</b><br>Leidesdorf, Samuel                      | Comprehensive High School<br>Eilat          |
| <b>New York City, New York</b><br>Levinson, Morris L.                     | Comprehensive High School<br>Kiryat Bialik  |
| <b>New York City, New York</b><br>Levy, Mrs. Max                          | Pre-Kindergarten School<br>Kiryat Gat       |
| <b>New York City, New York</b><br>Marcus, Mr. & Mrs. Ben                  | Pre-Kindergarten School<br>Jerusalem        |
| <b>New York City, New York</b><br>Matanah Foundation                      | Religious Boarding School<br>Jerusalem      |
| <b>New York City, New York</b><br>Mazer, Joseph & William (Family)        | Comprehensive High School<br>Jerusalem      |
| <b>New York City, New York</b><br>Mazer, Joseph & William (Family)        | Twin Comprehensive High School<br>Ofakim    |
| <b>New York City, New York</b><br>Parker, Albert                          | Comprehensive High School<br>Sde Boker      |
| <b>New York City, New York</b><br>Pomerantz, Fred P.                      | Community Center<br>Jerusalem               |
| <b>New York City, New York</b><br>Pomerantz, Fred P.                      | Comprehensive High School<br>Sde Boker      |
| <b>New York City, New York</b><br>Racoosin, Theodore R.                   | Comprehensive High School<br>Ramle          |
| <b>New York City, New York</b><br>Racoosin, Theodore R.                   | Regional School<br>Maagan Michael           |
| <b>New York City, New York</b><br>Racoosin, Theodore R.                   | Vocational High School<br>Havat Hashomer    |
| <b>New York City, New York</b><br>Racoosin, Theodore R.                   | Comprehensive High School<br>Ma'alot        |
| <b>New York City, New York</b><br>Robins, Mr. & Mrs. Mervin I.            | Pre-Kindergarten School<br>Tiberias         |
| <b>New York City, New York</b><br>Rogers, Mrs. Henry                      | Pre-Kindergarten School<br>Safed            |
| <b>New York City, New York</b><br>Rogers, Mrs. Henry                      | Pre-Kindergarten School<br>Herzliya         |
| <b>New York City, New York</b><br>Rogosin, Israel                         | School of Tourism<br>Nahariya               |
| <b>New York City, New York</b><br>Rogosin, Israel                         | Comprehensive High School<br>Kiryat Ata     |
| <b>New York City, New York</b><br>Rogosin, Israel                         | Comprehensive High School<br>Migdal Ha'emek |
| <b>New York City, New York</b><br>Rogosin, Israel                         | Youth Aliya Vocational H. S.<br>Neurim      |
| <b>New York City, New York</b><br>Rogosin, Israel                         | Comprehensive High School<br>Tel Aviv—South |
| <b>New York City, New York</b><br>Rogosin, Israel                         | Comprehensive High School<br>Rosh Ha'ayin   |
| <b>New York City, New York</b><br>Rogosin, Israel                         | Religious Comprehensive H. S.<br>Or Yehuda  |
| <b>New York City, New York</b><br>Rogosin, Israel                         | Nautical School<br>Ashdod                   |
| <b>New York City, New York</b><br>Rogosin, Israel                         | Comprehensive High School<br>Ashdod         |

**Donor's Home City  
Donor****Type of Facility  
Location**

|  |   |
|--|---|
| <b>New York City, New York</b><br>Rogosin, Israel                        | Religious Vocational High School<br>Ashkelon    |
| <b>New York City, New York</b><br>Rogosin, Israel                        | Comprehensive High School<br>Kiryat Gat         |
| <b>New York City, New York</b><br>Rosenwald, William                     | Comprehensive High School<br>Eilat              |
| <b>New York City, New York</b><br>Rosner, Mr. & Mrs. Leo                 | Comprehensive High School<br>Sde Boker          |
| <b>New York City, New York</b><br>Rubin, Mr. & Mrs. Aaron H.<br>(Family) | Comprehensive High School<br>Ramle              |
| <b>New York City, New York</b><br>Rubin, Mr. & Mrs. Aaron H.<br>(Family) | Pre-Kindergarten School<br>Beersheba            |
| <b>New York City, New York</b><br>Rubin, Mr. & Mrs. Aaron H.<br>(Family) | Pre-Kindergarten School<br>Jerusalem            |
| <b>New York City, New York</b><br>Rubin, Mr. & Mrs. Aaron H.<br>(Family) | Pre-Kindergarten School<br>Or Akiva             |
| <b>New York City, New York</b><br>Rubin, Mr. & Mrs. Leroy (Family)       | Community Center<br>Ramle                       |
| <b>New York City, New York</b><br>Rubin, Samuel                          | Cultural Center<br>Netivot                      |
| <b>New York City, New York</b><br>Rubin, Samuel                          | Cultural Center<br>Ofakim                       |
| <b>New York City, New York</b><br>Rubin, Samuel                          | Musical Academy—Cultural<br>Center<br>Beersheba |
| <b>New York City, New York</b><br>Rubin, Samuel                          | Cultural Center<br>Arad                         |
| <b>New York City, New York</b><br>Rubin, Samuel                          | Cultural Center<br>Yerucham                     |
| <b>New York City, New York</b><br>Rubin, Samuel                          | Cultural Center<br>Mitzpe Ramon                 |
| <b>New York City, New York</b><br>Rubin, Samuel                          | Cultural Center<br>Eilat                        |
| <b>New York City, New York</b><br>Schacht, Lawrence                      | <i>Comprehensive</i> High School<br>Jerusalem   |
| <b>New York City, New York</b><br>Scheuer, Simon                         | Community Center<br>Jerusalem                   |
| <b>New York City, New York</b><br>Secondary Schools for Israel           | Religious Vocational High School<br>Acre        |
| <b>New York City, New York</b><br>Shalom, Mrs. Isaac                     | Pre-Kindergarten School<br>Nazerat Illit        |
| <b>New York City, New York</b><br>Siris, Mr. & Mrs. Burton J.            | Pre-Kindergarten School<br>Kiryat Shemona       |
| <b>New York City, New York</b><br>Siris, Mr. & Mrs. Burton J.            | Pre-Kindergarten School<br>Kiryat Yam           |
| <b>New York City, New York</b><br>Siris, Mr. & Mrs. Burton J.            | Pre-Kindergarten School<br>Jerusalem            |
| <b>New York City, New York</b><br>Steinberg, Sol                         | Boarding School<br>Kfar Saba                    |
| <b>New York City, New York</b><br>Steinberg, Sol                         | Youth Center<br>Yahud                           |
| <b>New York City, New York</b><br>Striar Family (Foundation)             | Comprehensive High School<br>Jerusalem          |
| <b>New York City, New York</b><br>Toback, Dr. Samuel                     | Community Center—Kibbutz<br>Shfayim             |
| <b>New York City, New York</b><br>Vogelman, Mrs. Philip A.               | Pre-Kindergarten School<br>Jaffa                |

**Donor's Home City  
Donor**

**Type of Facility  
Location**

**New York City, New York**  
Weiler, Jack D.

Comprehensive High School  
Nazerat Illit

**New York City, New York**  
Werk, Julius N. (Foundation)

Technion High School  
Student Center  
Haifa

**New York City, New York**  
Werk, Julius N. (Foundation)

Pre-Kindergarten School  
Ma'alot

**New York City, New York**  
The schools listed at the right  
were built cooperatively by John  
and Robert Wishnick and Betty  
Freeman (Wishnick).

Comprehensive High School  
Haifa

Pre-Kindergarten School  
Dimona

Pre-Kindergarten School  
Eilat

Pre-Kindergarten School  
Hod Hasharon

Pre-Kindergarten School  
Kiryat Malachi

Pre-Kindergarten School  
Jerusalem

Pre-Kindergarten School  
Yavniel

Pre-Kindergarten School  
Hatzor

Pre-Kindergarten School  
Kiryat Ata

Pre-Kindergarten School  
Gadera

Pre-Kindergarten School  
Givat Shmuel

**New York City, New York**  
Wolf, Morton S.

Comprehensive High School  
Eilat

**New York City, New York**  
National Women's Division

Public Library  
Kiryat Yam

**New York City, New York**  
Women's Division

Religious Comprehensive  
Bet Shean

**New York City, New York**  
Women's Division

Comprehensive High School  
Bet Shean

**New York City, New York**  
Women's Division

Community Center  
Bet Shean

**New York City, New York**  
Women's Division

Pre-Kindergarten School  
Bet Shean

**New York City, New York**  
Women's Division

Pre-Kindergarten School  
Bet Shean

**New York City, New York**  
Women's Division

Comprehensive High School  
Dimona

**New York City, New York**  
Women's Division

Community Center  
Dimona

**New York City, New York**  
Zimtbaum, Mr. & Mrs. Arthur

Comprehensive High School  
Arad

**Omaha, Nebraska**  
Katzman, Mr. & Mrs. Julius

Pre-Kindergarten School  
Carmiel

**Omaha, Nebraska**  
Katzman, Mr. & Mrs. Julius

Pre-Kindergarten School  
Or Yehuda

**Omaha, Nebraska**  
Katzman, Mr. & Mrs. Julius

Pre-Kindergarten School  
Yerucham

**Omaha, Nebraska**  
Newman, Mr. & Mrs. C. M. "Nick"

Vocational High School  
Ofakim





| <b>Donor's Home City<br/>Donor</b>   | <b>Type of Facility<br/>Location</b>       |
|--|--|
| <b>Omaha, Nebraska</b><br>Newman, Mr. & Mrs. C. M. "Nick"                        | Pre-Kindergarten School<br>Jerusalem       |
| <b>Omaha, Nebraska</b><br>Newman, Mr. & Mrs. C. M. "Nick"                        | Pre-Kindergarten School<br>Jerusalem       |
| <b>Omaha, Nebraska</b><br>Newman, Mr. & Mrs. C. M. "Nick"                        | Pre-Kindergarten School<br>Jerusalem       |
| <b>Omaha, Nebraska</b><br>Newman, Mr. & Mrs. C. M. "Nick"                        | Pre-Kindergarten School<br>Tel Aviv        |
| <b>Omaha, Nebraska</b><br>Newman, Mr. & Mrs. C. M. "Nick"                        | Pre-Kindergarten School<br>Tel Aviv        |
| <b>Omaha, Nebraska</b><br>Newman, Mr. & Mrs. M. H.                               | Vocational High School<br>Ofakim           |
| <b>Omaha, Nebraska</b><br>Newman, Mr. & Mrs. M. H.                               | Pre-Kindergarten School<br>Jerusalem       |
| <b>Omaha, Nebraska</b><br>Newman, Mr. & Mrs. M. H.                               | Pre-Kindergarten School<br>Jerusalem       |
| <b>Omaha, Nebraska</b><br>Newman, Mr. & Mrs. M. H.                               | Pre-Kindergarten School<br>Jerusalem       |
| <b>Omaha, Nebraska</b><br>Newman, Mr. & Mrs. M. H.                               | Pre-Kindergarten School<br>Tel Aviv        |
| <b>Omaha, Nebraska</b><br>Newman, Mr. & Mrs. M. H.                               | Pre-Kindergarten School<br>Tel Aviv        |
| <b>Omaha, Nebraska</b><br>Newman, Mr. & Mrs. E. R.                               | Vocational High School<br>Ofakim           |
| <b>Paterson, New Jersey</b><br>Berman, Gerrard                                   | Pre-Kindergarten School<br>Jaffa           |
| <b>Philadelphia, Pennsylvania</b><br>Annenberg, Walter (Foundation)              | Scholarships                               |
| <b>Philadelphia, Pennsylvania</b><br>Feinstein, Meyer & Rosaline<br>(Foundation) | Comprehensive High School<br>Sde Boker     |
| <b>Philadelphia, Pennsylvania</b><br>Feinstein, Meyer & Rosaline<br>(Foundation) | Public Library<br>Eilat                    |
| <b>Philadelphia, Pennsylvania</b><br>Feinstein, Meyer & Rosaline<br>(Foundation) | Pre-Kindergarten School<br>Eilat           |
| <b>Philadelphia, Pennsylvania</b><br>Fishman, William                            | Comprehensive High School<br>Nazaret Illit |
| <b>Phoenix, Arizona</b><br>Rich, David   | Pre-Kindergarten School<br>Beersheba       |
| <b>Pittsburgh, Pennsylvania</b><br>Burke, Walter & Rena (Estate)                 | Scholarships                               |
| <b>Pittsburgh, Pennsylvania</b><br>Robinson, Donald M.                           | Pre-Kindergarten School<br>Kiryat Shemona  |
| <b>Pittsburgh, Pennsylvania</b><br>Robinson, Donald M.                           | Pre-Kindergarten School<br>Shderot         |
| <b>Pittsburgh, Pennsylvania</b><br>Robinson, Donald M.                           | Pre-Kindergarten School<br>Dimona          |
| <b>Plattsburgh, New York</b><br>Rabin, Mark                                      | Comprehensive High School<br>Pardess Hanna |
| <b>Providence, Rhode Island</b><br>Alperin, Melvin G.                            | Community College<br>Emek Hayarden         |
| <b>Providence, Rhode Island</b><br>Pilavin, Mrs. Albert                          | Pre-Kindergarten School<br>Jerusalem       |
| <b>Providence, Rhode Island</b><br>Pilavin, Mrs. Albert                          | Pre-Kindergarten School<br>Lod             |

| <b>Donor's Home City<br/>Donor</b>                               | <b>Type of Facility<br/>Location</b>                               |
|--|--|
| <b>Providence, Rhode Island</b><br>Pilavin, Mrs. Albert          | Pre-Kindergarten School<br>Lod                                     |
| <b>Richmond, Virginia</b><br>Anonymous                           | Community Center (Library)<br>Ashdod                               |
| <b>Rochester, New York</b><br>Germanow, Leon (Family)            | Community Center<br>Yavne  |
| <b>Rochester, New York</b><br>Simon, Leonard (Family)            | Community Center<br>Yavne  |
| <b>San Diego, California</b><br>Farb, Mr. Harry E.               | Vocational High School<br>Pardes Hanna-Binyamina<br>(Shomron Area) |
| <b>San Francisco, California</b><br>Haas, Walter A., Sr.         | Comprehensive High School<br>Haifa                                 |
| <b>San Francisco, California</b><br>Koshland, Daniel E.          | Comprehensive High School<br>Haifa                                 |
| <b>San Francisco, California</b><br>Lilienthal, Mrs. Philip N.   | Comprehensive High School<br>Haifa                                 |
| <b>San Francisco, California</b><br>Swig, Benjamin H.            | Comprehensive High School<br>Nazerat Illit                         |
| <b>Shreveport, Louisiana</b><br>Wiener, S. G. (Family)           | Druze Comprehensive H. S.<br>Western Galilee                       |
| <b>Southbend, Indiana</b><br>Brown, Mrs. Samuel                  | Pre-Kindergarten School<br>Jerusalem                               |
| <b>Terre Haute, Indiana</b><br>Blumberg, Benjamin                | Public Library<br>Shderot  |
| <b>Tulsa, Oklahoma</b><br>Livingston, Mrs. Julius                | Pre-Kindergarten School<br>Yavne                                   |
| <b>Washington, District of Columbia</b><br>Cohen, Nehemiah M.    | Nautical School<br>Haifa   |
| <b>Washington, District of Columbia</b><br>Himmelfarb, Paul      | Religious High School<br>Jerusalem                                 |
| <b>Washington, District of Columbia</b><br>Himmelfarb, Paul      | Comprehensive High School<br>Beersheba                             |
| <b>Washington, District of Columbia</b><br>Lehrman, Jac J.       | Comprehensive High School<br>Haifa                                 |
| <b>Washington, District of Columbia</b><br>Pollin, Morris        | Vocational High School<br>Afula                                    |
| <b>Washington, District of Columbia</b><br>Rodman, Morris        | Comprehensive High School<br>Kiryat Yam                            |
| <b>Washington, District of Columbia</b><br>Rodman, Morris        | College<br>Tel Hai   |
| <b>Washington, District of Columbia</b><br>Zarin, Jacob (Estate) | Comprehensive High School<br>Beersheba                             |
| <b>White Plains, New York</b><br>Gantz, Mrs. Philip              | Pre-Kindergarten School<br>Jerusalem                               |
| <b>Wilmington, Delaware</b><br>Ginns, Morris & Bertha (Estate)   | Public Library (Cultural Center)<br>Emek Hefer                     |
| <b>Wilmington, Delaware</b><br>Ginns, Morris & Bertha (Estate)   | Pre-Kindergarten School<br>Ganei Tikva                             |
| <b>Wilmington, Delaware</b><br>Ginns, Morris & Bertha (Estate)   | Pre-Kindergarten School<br>Ganei Tikva                             |
| <b>Winston-Salem, North Carolina</b><br>Sosnik, Mrs. Morris      | Pre-Kindergarten School<br>Ramle                                   |
| <b>Winston-Salem, North Carolina</b><br>Sosnik, Mrs. Morris      | Pre-Kindergarten School<br>Ramle                                   |
| <b>Winston-Salem, North Carolina</b><br>Sosnik, Mrs. Morris      | Pre-Kindergarten School<br>Ramle                                   |

|                |      |                |      |
|----------------|------|----------------|------|
| Acre           | (7)  | Mizra          | (23) |
| Afula          | (25) | Naharia        | (4)  |
| Arad           | (69) | Nazaret Illit  | (17) |
| Ashdod         | (64) | Nechalim       | (48) |
| Ashkelon       | (66) | Ness Ziona     | (57) |
| Bat Yam        | (51) | Netivot        | (70) |
| Beer Yaacov    | (59) | Nuerim         | (32) |
| Beersheba      | (73) | Ofakim         | (72) |
| Bet Shean      | (21) | Or Akiva       | (26) |
| Bet Shemesh    | (58) | Or Yehuda      | (50) |
| Caesaria       | (28) | Pardess Hanna  | (27) |
| Carmiel        | (8)  | Ramle          | (52) |
| Dimona         | (74) | Ramot Hasharon | (38) |
| Even Ha'ezer   | (56) | Rishon Le Zion | (54) |
| Eilat          | (78) | Rosh Ha'ayin   | (39) |
| Emek Hayarden  | (24) | Safed          | (6)  |
| Emek Hefer     | (31) | Sde Boker      | (76) |
| Gadera         | (62) | Shafir         | (65) |
| Ganei Tikva    | (45) | Shderoth       | (68) |
| Givat Brenner  | (60) | Shfayim        | (34) |
| Givat Olga     | (30) | Shlomi         | (3)  |
| Givat Shmuel   | (40) | Tel Aviv       | (41) |
| Givatayim      | (43) | Tel Aviv—South | (42) |
| Hadera         | (29) | Tel Hai        | (1)  |
| Haifa          | (12) | Tiberias       | (16) |
| Hatzor         | (9)  | Tirat Carmel   | (18) |
| Havat Hashomer | (15) | West Galilee   | (10) |
| Herzliya       | (36) | Yahud          | (49) |
| Jaffa          | (44) | Yavne          | (61) |
| Jerusalem      | (55) | Yavniel        | (22) |
| Kfar Batya     | (33) | Yerucham       | (75) |
| Kfar Saba      | (35) | Yifat          | (20) |
| Kiryat Ata     | (14) |                |      |
| Kiryat Bialik  | (13) |                |      |
| Kiryat Gat     | (67) |                |      |
| Kiryat Malachi | (63) |                |      |
| Kiryat Ono     | (46) |                |      |
| Kiryat Shemona | (2)  |                |      |
| Kiryat Yam     | (11) |                |      |
| Lod            | (47) |                |      |
| Maale Habsor   | (71) |                |      |
| Maalot         | (5)  |                |      |
| Magdiel        | (37) |                |      |
| Migdal Ha'Emek | (19) |                |      |
| Mitzpe Ramon   | (77) |                |      |



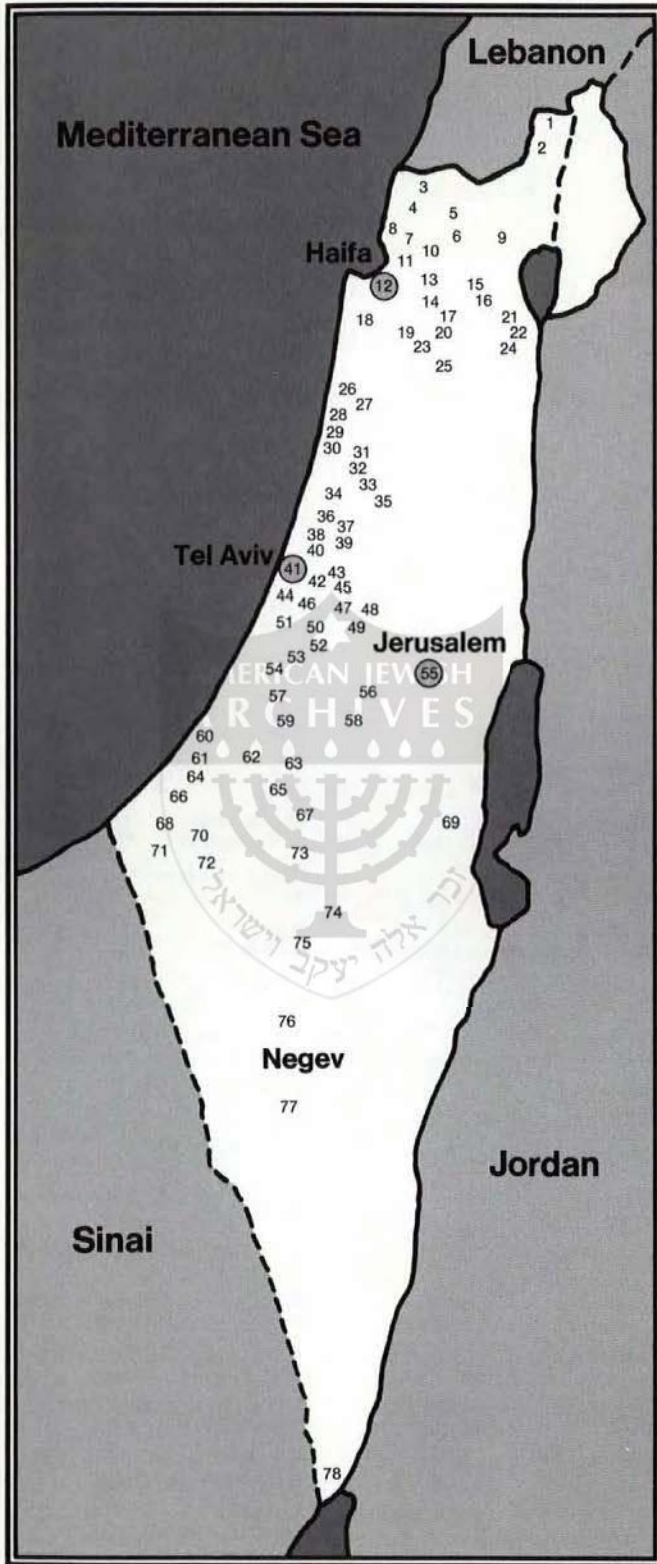

| <b>Location<br/>Type of Facility</b>                | <b>Donor<br/>Donor's Home City</b>                             |
|---|--|
| <b>Acre</b><br>Comprehensive High School            | Darsky, Mrs. Joseph<br>Houston, Texas                          |
| <b>Acre</b><br>Comprehensive High School            | Rose, Mr. & Mrs. Henry<br>Hollywood, Florida                   |
| <b>Acre</b><br>Pre-Kindergarten School              | Rose, Mr. & Mrs. Henry<br>Hollywood, Florida                   |
| <b>Acre</b><br>Religious Vocational High School     | Secondary Schools for Israel<br>New York City, N. Y.           |
| <b>Afula</b><br>Vocational High School              | Polin, Morris<br>Washington, District of Columb                |
| <b>Arad</b><br>Pre-Kindergarten School              | Danciger, Dan & Sadie (Estate)<br>Kansas City, Missouri        |
| <b>Arad</b><br>Pre-Kindergarten School              | Danciger, Dan & Sadie (Estate)<br>Kansas City, Missouri        |
| <b>Arad</b><br>Pre-Kindergarten School              | Danciger, Dan & Sadie (Estate)<br>Kansas City, Missouri        |
| <b>Arad</b><br>Cultural Center                      | Rubin, Samuel<br>New York City, N. Y.                          |
| <b>Arad</b><br>Comprehensive High School            | Zimbaum, Mr. & Mrs. Arthur<br>New York City, N. Y.             |
| <b>Ashdod</b><br>Community Center                   | Levin, Mr. Harry<br>Chattanooga, Tennessee                     |
| <b>Ashdod</b><br>Library                            | Meyerhoff, Joseph<br>Baltimore, Maryland                       |
| <b>Ashdod</b><br>Nautical School                    | Rogosin, Israel<br>New York City, N. Y.                        |
| <b>Ashdod</b><br>Comprehensive High School          | Rogosin, Israel<br>New York City, N. Y.                        |
| <b>Ashdod</b><br>Community Center (Library)         | Anonymous<br>Richmond, Virginia                                |
| <b>Ashkelon</b><br>Youth Aliya Vocational H. S.     | Efroymsen, Robert A.<br>Indianapolis, Indiana                  |
| <b>Ashkelon</b><br>Religious Vocational High School | Rogosin, Israel<br>New York City, N. Y.                        |
| <b>Ashkelon</b><br>Community Center                 | Woldenberg, Malcolm<br>New Orleans, Louisiana                  |
| <b>Bat Yam</b><br>Pre-Kindergarten School           | Coffey, Mrs. Lee W.<br>New York City, N. Y.                    |
| <b>Bat Yam</b><br>Vocational High School            | Melton, Samuel M.<br>Columbus, Ohio                            |
| <b>Bat Yam</b><br>Pre-Kindergarten School           | Rosen, Leonard<br>Los Angeles, California                      |
| <b>Beersheba</b><br>Public Library                  | Danciger, Dan & Sadie (Estate)<br>Kansas City, Missouri        |
| <b>Beersheba</b><br>School of Engineering           | Ebin, Emanuel & Helen<br>New York City, N. Y.                  |
| <b>Beersheba</b><br>Comprehensive High School       | Furst, Joseph (Estate)<br>Boston, Massachusetts                |
| <b>Beersheba</b><br>Religious Comprehensive H. S.   | Furst, Joseph (Estate)<br>Boston, Massachusetts                |
| <b>Beersheba</b><br>Pre-Kindergarten School         | Friends of Edward Ginsberg<br>Cleveland, Ohio                  |
| <b>Beersheba</b><br>Comprehensive High School       | Himmelfarb, Paul<br>Washington, District of Columbia           |
| <b>Beersheba</b><br>Pre-Kindergarten School         | Rich, David<br>Phoenix, Arizona                                |
| <b>Beersheba</b><br>Pre-Kindergarten School         | Rubin, Mr. & Mrs. Aaron H.<br>(Family)<br>New York City, N. Y. |

| <b>Location<br/>Type of Facility</b>                                      | <b>Donor<br/>Donor's Home City</b>                                 |
|---|--|
| <b>Beersheba</b><br>Musical Academy/Cultural Center                       | Rubin, Samuel<br>New York City, N. Y.                              |
| <b>Beersheba</b><br>Comprehensive High School                             | Zarin, Jacob (Estate)<br>Washington, District of Columbia          |
| <b>Beersheba</b><br>Pre-Kindergarten School                               | Zinman, Philip<br>Camden, New Jersey                               |
| <b>Beer Yaacov</b><br>Youth Aliya Vocational H. S.                        | Furst, Sol & Hilda (Foundation)<br>New York City, N. Y.            |
| <b>Bet Shean</b><br>Pre-Kindergarten School                               | Grossman, Mrs. Louis<br>New York City, N. Y.                       |
| <b>Bet Shean</b><br>Pre-Kindergarten School                               | Jacobs, Leslie L.<br>Dallas, Texas                                 |
| <b>Bet Shean</b><br>Pre-Kindergarten School                               | Leff, Mrs. Carl<br>New York City, N. Y.                            |
| <b>Bet Shean</b><br>Religious Comprehensive/<br>Comprehensive High School | Women's Division<br>New York City, N. Y.                           |
| <b>Bet Shean</b><br>Community Center                                      | Women's Division<br>New York City, N. Y.                           |
| <b>Bet Shean</b><br>Pre-Kindergarten School                               | Women's Division<br>New York City, N. Y.                           |
| <b>Bet Shean</b><br>Pre-Kindergarten School                               | Women's Division<br>New York City, N. Y.                           |
| <b>Bet Shemesh</b><br>Religious Comprehensive H. S.                       | Furst, Joseph (Estate)<br>Boston, Massachusetts                    |
| <b>Bet Shemesh</b><br>Pre-Kindergarten School                             | Friends of Edward Ginsberg<br>Cleveland, Ohio                      |
| <b>Bet Shemesh</b><br>Pre-Kindergarten School                             | Klingenstein, Mr. & Mrs. Paul<br>New York City, N. Y.              |
| <b>Caesarea</b><br>Nautical Center  | Ginsburg, Alan H.<br>Lansing, Michigan                             |
| <b>Carmiel</b><br>Pre-Kindergarten School                                 | Horowitz Foundation,<br>Louis J. & Mary E.<br>Harrison, New York   |
| <b>Carmiel</b><br>Pre-Kindergarten School                                 | Katzman, Mr. & Mrs. Julius<br>Omaha, Nebraska                      |
| <b>Dimona</b><br>Religious Comprehensive H. S.                            | Appleman, Mr. & Mrs. Harry<br>(Foundation)<br>New York City, N. Y. |
| <b>Dimona</b><br>Pre-Kindergarten School                                  | Danciger, Dan & Sadie (Estate)<br>Kansas City, Missouri            |
| <b>Dimona</b><br>Pre-Kindergarten School                                  | Janson, Mrs. Marion A.<br>Los Angeles, Calif.                      |
| <b>Dimona</b><br>Pre-Kindergarten School                                  | Robinson, Donald M.<br>Pittsburgh, Penn.                           |
| <b>Dimona</b><br>Pre-Kindergarten School                                  | Wishnick, John<br>New York City, N. Y.                             |
| <b>Dimona</b><br>Pre-Kindergarten School                                  | Wishnick, Robert<br>New York City, N. Y.                           |
| <b>Dimona</b><br>Pre-Kindergarten School                                  | Freeman, Betty (Wishnick)<br>New York City, N. Y.                  |
| <b>Dimona</b><br>Community Center   | Women's Division<br>New York City, N. Y.                           |
| <b>Dimona</b><br>Comprehensive High School                                | Women's Division<br>New York City, N. Y.                           |
| <b>Dimona</b><br>Comprehensive High School                                | Zinman, Philip<br>Camden, New Jersey                               |
| <b>Eben Ha-Ezer</b><br>Religious Comprehensive H. S.                      | Furst, Joseph (Estate)<br>Boston, Massachusetts                    |



**Location  
Type of Facility**

**Donor  
Donor's Home City**

**Eilat**  
The Lea and Monroe Goldwater  
Comprehensive High School  
Built cooperatively by the  
persons or foundations listed  
at the right.

Chilewich, Aron (Foundation)  
New York City, N. Y.

Faigel-Leah (Foundation)  
New York City, N. Y.

Leidesdorf, Samuel  
New York City, N. Y.

Rosenwald, William  
New York City, N. Y.

Wolf, Morton S.  
New York City, N. Y.

**Eilat**  
Pre-Kindergarten School

Danciger, Dan & Sadie (Estate)  
Kansas City, Missouri

**Eilat**  
Pre-Kindergarten School

Danciger, Dan & Sadie (Estate)  
Kansas City, Missouri

**Eilat**  
Public Library

Feinstein, Meyer & Rosaline  
(Foundation)  
Philadelphia, Penn.

**Eilat**  
Pre-Kindergarten School

Feinstein, Meyer & Rosaline  
(Foundation)  
Philadelphia, Penn.

**Eilat**  
Pre-Kindergarten School

Rose, Mr. & Mrs. Henry  
Hollywood, Florida

**Eilat**  
Cultural Center

Rubin, Samuel  
New York City, N. Y.

**Eilat**  
Pre-Kindergarten School

Wishnick, John  
New York City, N. Y.

**Eilat**  
Pre-Kindergarten School

Wishnick, Robert  
New York City, N. Y.

**Eilat**  
Pre-Kindergarten School

Freeman, Betty (Wishnick)  
New York City, N. Y.

**Emek Hayarden**  
Community College

Alperin, Melvin G.  
Providence, Rhode Island

**Emek Hefer**  
Public Library (Cultural Center)

Ginns, Morris & Bertha (Estate)  
Wilmington, Delaware

**Gadera**  
Pre-Kindergarten School

Wishnick, John  
New York City, N. Y.

**Gadera**  
Pre-Kindergarten School

Wishnick, Robert  
New York City, N. Y.

**Gadera**  
Pre-Kindergarten School

Freeman, Betty (Wishnick)  
New York City, N. Y.

**Ganei Tikva**  
Pre-Kindergarten School

Ginns, Morris & Bertha (Estate)  
Wilmington, Delaware

**Ganei Tikva**  
Pre-Kindergarten School

Ginns, Morris & Bertha (Estate)  
Wilmington, Delaware

**Givatayim**  
Pre-Kindergarten School

Rosen, Leonard  
Los Angeles, Calif.

**Givat Brenner**  
Regional Vocational Center

Furst, Joseph (Estate)  
Boston, Massachusetts

**Givat Olga**  
Pre-Kindergarten School

Brenner, Jacob Memorial  
Foundation  
New York City, N. Y.

**Givat Shmuel**  
Pre-Kindergarten School

Wishnick, John  
New York City, N. Y.

**Givat Shmuel**  
Pre-Kindergarten School

Wishnick, Robert  
New York City, N. Y.

**Givat Shmuel**  
Pre-Kindergarten School

Freeman, Betty (Wishnick)  
New York City, N. Y.

**Hadera**  
Pre-Kindergarten School

Rosen, Leonard  
Los Angeles, Calif.



**Location  
Type of Facility**

**Donor  
Donor's Home City**

**Haifa**  
The Leo Baeck Comprehensive  
High School  
Built cooperatively by the  
persons or foundations listed  
at the right.

Greenfield, Mrs. Caroline  
New York City, N. Y.

Haas, Walter A., Sr.  
San Francisco, Calif.

Kargman, Max  
Boston, Massachusetts

Klorfein, Rose & Jerome  
(Foundation)  
New York City, N. Y.

Koshland, Daniel E.  
San Francisco, Calif.

Lilienthal, Mrs. Philip N.  
San Francisco, Calif.

Lehrman, Jac J.  
Washington, District of Columbia

Saltzman, Maurice H.  
Cleveland, Ohio

Wishnick, Robert I.  
New York City, N. Y.

**Haifa**  
Auditorium for Comprehensive  
High School

Klorfein, Rose & Jerome  
(Foundation)  
New York City, N. Y.

**Haifa**  
Technion H. S. Student Center

Werk, Julius N. (Foundation)  
New York City, N. Y.

**Haifa**  
Religious Vocational High School

Gruss, Oscar  
New York City, N. Y.

**Haifa**  
Nautical School

Cohen, Nehemiah M.  
Washington, District of Columbia

**Haifa**  
Yacht Polanaise

Poland, Sidney & Morton  
Baltimore, Maryland

**Havat Hashomer**  
Vocational High School

Racoosin, Theodore R.  
New York City, N. Y.

**Hatzor**  
Twin Comprehensive High School

Everett, Mr. & Mrs. Henry J.  
New York City, N. Y.

**Hatzor**  
Pre-Kindergarten School

Frankel, Harry  
Miami, Florida

**Hatzor**  
Pre-Kindergarten School

Friends of Edward Ginsberg  
Cleveland, Ohio

**Hatzor**  
Pre-Kindergarten School

Wishnick, John  
New York City, N. Y.

**Hatzor**  
Pre-Kindergarten School

Wishnick, Robert  
New York City, N. Y.

**Hatzor**  
Pre-Kindergarten School

Freeman, Betty (Wishnick)  
New York City, N. Y.

**Herzliya**  
Pre-Kindergarten School

Rogers, Mrs. Henry  
New York City, N. Y.

**Hod Hasharon**  
Pre-Kindergarten School

Wishnick, John  
New York City, N. Y.

**Hod Hasharon**  
Pre-Kindergarten School

Wishnick, Robert  
New York City, N. Y.

**Hod Hasharon**  
Pre-Kindergarten School

Freeman, Betty (Wishnick)  
New York City, N. Y.

**Holon**  
Comprehensive High School

Mitrani, Marco  
Bloomsburg, Penn.

**Holon**  
Community Center

Mitrani, Marco  
Bloomsburg, Penn.

**Jaffa**  
Pre-Kindergarten School

Berman, Gerrard  
Paterson, New Jersey

**Location  
Type of Facility**

**Donor  
Donor's Home City**

**Jaffa**  
Pre-Kindergarten School

Vogelman, Mrs. Philip A.  
New York City, N. Y.

**Jerusalem**  
The Danmark Comprehensive  
High School  
Built cooperatively by the  
persons or foundations listed  
at the right.

Bensley, Charles J.  
New York City, N. Y.

Carp, Dr. Elias  
Dallas, Texas

Efroymsen, Clarence W.  
Carmel, Indiana

Efroymsen, Robert A.  
Indianapolis, Indiana

Greenberg, Irving  
Dallas, Texas

Kagan, Lawrence  
Los Angeles, Calif.

Mazer, Joseph & William (Family)  
New York City, N. Y.

Meyerhoff, Joseph  
Baltimore, Maryland

Schacht, Lawrence  
New York City, N. Y.

Shanbaum, Theodore  
Dallas, Texas

Shane, Joseph D.  
Los Angeles, Calif.

Shapiro, Joseph (Estate)  
Baltimore, Maryland

Striar Family (Foundation)  
New York City, N. Y.

Woldenberg, Malcolm  
New Orleans, Louisiana

Zinman, Philip  
Camden, New Jersey

**Jerusalem**  
Municipal High School

Barnett, Bernard H.  
Louisville, Kentucky

**Jerusalem**  
Pre-Kindergarten School

Brown, Mrs. Samuel  
South Bend, Indiana

**Jerusalem**  
Community Center

Bressler Foundation  
Chicago, Illinois

**Jerusalem**  
Youth Aliya Village High School

Davidson, Mr. & Mrs. Philip  
(Foundation)  
New York City, N. Y.

**Jerusalem**  
School of Industrial Design

Ferkauf, Eugene  
New York City, N. Y.

**Jerusalem**  
Pre-Kindergarten School

Gantz, Mrs. Emanuel  
Harrison, New York

**Jerusalem**  
Pre-Kindergarten School

Gantz, Mrs. Philip  
White Plains, New York

**Jerusalem**  
Pre-Kindergarten School

Hamburg, Mr. & Mrs. Jed L.  
New York City, N. Y.

**Jerusalem**  
Religious High School

Himmelfarb, Paul  
Washington, District of Columbia

**Jerusalem**  
Religious Boarding School

Jesselson, Ludwig  
New York City, N. Y.

**Jerusalem**  
Religious Boarding School

Matanah Foundation  
New York City, N. Y.

**Jerusalem**  
Pre-Kindergarten School

Marcus, Mr. & Mrs.  
New York City, N. Y.





| <b>Location<br/>Type of Facility</b>               | <b>Donor<br/>Donor's Home City</b>                             |
|--|--|
| <b>Jerusalem</b><br>Public Library                 | Meyerhoff, Joseph<br>Baltimore, Maryland                       |
| <b>Jerusalem</b><br>Public Library                 | Meyerhoff, Joseph<br>Baltimore, Maryland                       |
| <b>Jerusalem</b><br>Pre-Kindergarten School        | Newman, Mr. & Mrs. C. M. "Nick"<br>Omaha, Nebraska             |
| <b>Jerusalem</b><br>Pre-Kindergarten School        | Newman, Mr. & Mrs. M. H.<br>Omaha, Nebraska                    |
| <b>Jerusalem</b><br>Pre-Kindergarten School        | Newman, Mr. & Mrs. C. M. "Nick"<br>Omaha, Nebraska             |
| <b>Jerusalem</b><br>Pre-Kindergarten School        | Newman, Mr. & Mrs. M. H.<br>Omaha, Nebraska                    |
| <b>Jerusalem</b><br>Pre-Kindergarten School        | Newman, Mr. & Mrs. C. M. "Nick"<br>Omaha, Nebraska             |
| <b>Jerusalem</b><br>Pre-Kindergarten School        | Newman, Mr. & Mrs. M. H.<br>Omaha, Nebraska                    |
| <b>Jerusalem</b><br>Pre-Kindergarten School        | Pilavin, Mrs. Albert<br>Providence, Rhode Island               |
| <b>Jerusalem</b><br>Community Center               | Pomerantz, Fred P.<br>New York City, N. Y.                     |
| <b>Jerusalem</b><br>Pre-Kindergarten School        | Rubin, Mr. & Mrs. Aaron H.<br>(Family)<br>New York City, N. Y. |
| <b>Jerusalem</b><br>Community Center               | Scheuer, Simon<br>New York City, N. Y.                         |
| <b>Jerusalem</b><br>Pre-Kindergarten School        | Siris, Mr. & Mrs. Burton J.<br>New York City, N. Y.            |
| <b>Jerusalem</b><br>Pre-Kindergarten School        | Wishnick, John<br>New York City, N. Y.                         |
| <b>Jerusalem</b><br>Pre-Kindergarten School        | Wishnick, Robert<br>New York City, N. Y.                       |
| <b>Jerusalem</b><br>Pre-Kindergarten School        | Freeman, Betty (Wishnick)<br>New York City, N. Y.              |
| <b>Jerusalem</b><br>Pre-Kindergarten School        | Zinman, Philip<br>Camden, New Jersey                           |
| <b>Kfar Batya</b><br>Religious Comprehensive H. S. | Gruss Oscar<br>New York City, N. Y.                            |
| <b>Kfar Saba</b><br>Community Center               | Carter, Victor<br>Los Angeles, Calif.                          |
| <b>Kfar Saba</b><br>Community Center               | Feinberg, Abraham<br>New York City, N. Y.                      |
| <b>Kfar Saba</b><br>Boarding School                | Steinberg, Sol<br>New York City, N. Y.                         |
| <b>Kfar Saba</b><br>Boarding School                | Furst, Joseph (Estate)<br>Boston, Massachusetts                |
| <b>Kiryat Ata</b><br>Pre-Kindergarten School       | Kamber, Mr. Abraham<br>New York City, N. Y.                    |
| <b>Kiryat Ata</b><br>Comprehensive High School     | Rogosin, Israel<br>New York City, N. Y.                        |
| <b>Kiryat Ata</b><br>Pre-Kindergarten School       | Wishnick, John<br>New York City, N. Y.                         |
| <b>Kiryat Ata</b><br>Pre-Kindergarten School       | Wishnick, Robert<br>New York City, N. Y.                       |
| <b>Kiryat Ata</b><br>Pre-Kindergarten School       | Freeman, Betty (Wishnick)<br>New York City, N. Y.              |
| <b>Kiryat Ata</b><br>Public Library                | Women's Division (National)<br>New York City, N. Y.            |
| <b>Kiryat Bialik</b><br>Comprehensive High School  | Levinson, Morris L.<br>New York City, N. Y.                    |

| <b>Location<br/>Type of Facility</b>                | <b>Donor<br/>Donor's Home City</b>                   |
|---|--|
| <b>Kiryat Gat</b><br>Religious Comprehensive H. S.  | Gruss, Oscar<br>New York City, N. Y.                 |
| <b>Kiryat Gat</b><br>Pre-Kindergarten School        | Levy, Mrs. Max<br>New York City, N. Y.               |
| <b>Kiryat Gat</b><br>Comprehensive High School      | Rogosin, Israel<br>New York City, N. Y.              |
| <b>Kiryat Gat</b><br>Pre-Kindergarten School        | Zinman, Philip<br>Camden, New Jersey                 |
| <b>Kiryat Malachi</b><br>Pre-Kindergarten School    | Jacobs, Leslie L.<br>Dallas, Texas                   |
| <b>Kiryat Malachi</b><br>Public Library             | Shelters for Israel<br>Los Angeles, Calif.           |
| <b>Kiryat Malachi</b><br>Pre-Kindergarten School    | Wishnick, John<br>New York City, N. Y.               |
| <b>Kiryat Malachi</b><br>Pre-Kindergarten School    | Wishnick, Robert<br>New York City, N. Y.             |
| <b>Kiryat Malachi</b><br>Pre-Kindergarten School    | Freeman, Betty (Wishnick)<br>New York City, N. Y.    |
| <b>Kiryat Ono</b><br>Pre-Kindergarten School        | Hirsch, Mrs. Alexander P.<br>New York City, N. Y.    |
| <b>Kiryat Shemona</b><br>Public Library             | Edelstein, Sidney M.<br>New York City, N. Y.         |
| <b>Kiryat Shemona</b><br>Pre-Kindergarten School    | Robinson, Donald M.<br>Pittsburgh, Penn.             |
| <b>Kiryat Shemona</b><br>Pre-Kindergarten School    | Siris, Mr. & Mrs. Burton J.<br>New York City, N. Y.  |
| <b>Kiryat Yam</b><br>Pre-Kindergarten School        | Benson, Betty<br>New York City, N. Y.                |
| <b>Kiryat Yam</b><br>Community Center               | Mandel Foundation<br>Cleveland, Ohio                 |
| <b>Kiryat Yam</b><br>Pre-Kindergarten School        | Siris, Mr. & Mrs. Burton J.<br>New York City, N. Y.  |
| <b>Kiryat Yam</b><br>Comprehensive High School      | Rodman, Morris<br>Washington, District of Columbia   |
| <b>Lod</b><br>Religious Comprehensive H. S.         | Billig, Mr. & Mrs. Max J.<br>New York City, N. Y.    |
| <b>Lod</b><br>Vocational High School                | Feldman, Jacob<br>Dallas, Texas                      |
| <b>Lod</b><br>Vocational High School                | Zale Foundation<br>Dallas, Texas                     |
| <b>Lod</b><br>Community Center                      | Kolodny, Joseph<br>New York City, N. Y.              |
| <b>Lod</b><br>Pre-Kindergarten School               | Pilavin, Mrs. Albert<br>Providence, Rhode Island     |
| <b>Lod</b><br>Pre-Kindergarten School               | Pilavin, Mrs. Albert<br>Providence, Rhode Island     |
| <b>Lod</b><br>Pre-Kindergarten School               | Rose, Mr. & Mrs. Henry<br>New York City, N. Y.       |
| <b>Lod</b><br>Gymnasium                             | Silna, Mr. Harry<br>Fort Lee, New Jersey             |
| <b>Maagan Michael</b><br>Regional School            | Racoosin, Theodore R.<br>New York City, N. Y.        |
| <b>Maale Habsor</b><br>Regional Comprehensive H. S. | Woldenberg, Malcolm<br>New Orleans, Louisiana        |
| <b>Ma'alot</b><br>Comprehensive High School         | Racoosin, Theodore R.<br>New York City, N. Y.        |
| <b>Ma'alot</b><br>Pre-Kindergarten School           | Werk, Julius N. (Foundation)<br>New York City, N. Y. |

| <b>Location<br/>Type of Facility</b>                       | <b>Donor<br/>Donor's Home City</b>                             |
|--|--|
| <b>Magdiel</b><br>Youth Aliya Vocational H. S.             | Goodstein, David (Foundation)<br>New York City, N. Y.          |
| <b>Migdal Ha 'Emek</b><br>Religious Vocational High School | Furst, Joseph (Estate)<br>Boston, Massachusetts                |
| <b>Migdal Ha 'Emek</b><br>Comprehensive High School        | Rogosin, Israel<br>New York City, N. Y.                        |
| <b>Migdal Ha 'Emek</b><br>Pre-Kindergarten School          | Rose, Mr. & Mrs. Henry<br>New York City, N. Y.                 |
| <b>Mitzpe Ramon</b><br>Pre-Kindergarten School             | Danciger, Dan & Sadie (Estate)<br>Kansas City, Missouri        |
| <b>Mitzpe Ramon</b><br>Cultural Center                     | Rubin, Samuel<br>New York City, N. Y.                          |
| <b>Mizra</b><br>Regional Vocational High School            | Furst, Joseph (Estate)<br>Boston, Massachusetts                |
| <b>Nahariya</b><br>School of Tourism                       | Rogosin, Israel<br>New York City, N. Y.                        |
| <b>Nazaret Illit</b><br>Pre-Kindergarten School            | Shalom, Mrs. Isaac<br>New York City, N. Y.                     |
| <b>Nazaret Illit</b><br>Comprehensive High School          | Beckerman, Frank<br>Hartford, Connecticut                      |
| <b>Nazaret Illit</b><br>Comprehensive High School          | Brecher, Mollie, Morris & Susan<br>New York City, N. Y.        |
| <b>Nazaret Illit</b><br>Comprehensive High School          | Fishman, William<br>Philadelphia, Penn.                        |
| <b>Nazaret Illit</b><br>Comprehensive High School          | Furman, Saul<br>New York City, N. Y.                           |
| <b>Nazaret Illit</b><br>Comprehensive High School          | Swig, Benjamin H.<br>San Francisco, Calif.                     |
| <b>Nazaret Illit</b><br>Comprehensive High School          | Weiler, Jack D.<br>New York City, N. Y.                        |
| <b>Nechalim</b><br>Religious Vocational High School        | Gruss, Oscar<br>New York City, N. Y.                           |
| <b>Ness Ziona</b><br>Community Center                      | Furst, Joseph (Estate)<br>Boston, Massachusetts                |
| <b>Netivot</b><br>Pre-Kindergarten School                  | Danciger, Dan & Sadie (Estate)<br>Kansas City, Missouri        |
| <b>Netivot</b><br>Pre-Kindergarten School                  | Danciger, Dan & Sadie (Estate)<br>Kansas City, Missouri        |
| <b>Netivot</b><br>Cultural Center                          | Rubin, Samuel<br>New York City, N. Y.                          |
| <b>Neurim</b><br>Youth Aliya Vocational H. S.              | Rogosin, Israel<br>New York City, N. Y.                        |
| <b>Ofakim</b><br>Pre-Kindergarten School                   | Danciger, Dan & Sadie (Estate)<br>Kansas City, Missouri        |
| <b>Ofakim</b><br>Twin Comprehensive High School            | Mazer, Joseph & William (Family)<br>New York City, N. Y.       |
| <b>Ofakim</b><br>Vocational High School                    | Newman, Mr. & Mrs. C. M. "Nick"<br>Omaha, Nebraska             |
| <b>Ofakim</b><br>Vocational High School                    | Newman, Mr. & Mrs. M. H.<br>Omaha, Nebraska                    |
| <b>Ofakim</b><br>Vocational High School                    | Newman, Mr. & Mrs. E. R.<br>Omaha, Nebraska                    |
| <b>Ofakim</b><br>Cultural Center                           | Rubin, Samuel<br>New York City, N. Y.                          |
| <b>Or Akiva</b><br>Pre-Kindergarten School                 | Rubin, Mr. & Mrs. Aaron H.<br>(Family)<br>New York City, N. Y. |
| <b>Or Yehuda</b><br>Pre-Kindergarten School                | Danciger, Dan & Sadie (Estate)<br>Kansas City, Missouri        |



**Location  
Type of Facility**

**Donor  
Donor's Home City**

|   |   |
|---|---|
| <b>Or Yehuda</b><br>Comprehensive High School   | Ferkauf, Eugene<br>New York City, N. Y.   |
| <b>Or Yehuda</b><br>Community Center  | Furst, Joseph (Estate)<br>Boston, Massachusetts   |
| <b>Or Yehuda</b><br>Pre-Kindergarten School   | Friends of Edward Ginsberg<br>Cleveland, Ohio   |
| <b>Or Yehuda</b><br>Pre-Kindergarten School   | Katzman, Mr. & Mrs. Julius<br>Omaha, Nebraska   |
| <b>Or Yehuda</b><br>Religious Comprehensive H. S.   | Rogosin, Israel<br>New York City, N. Y.   |
| <b>Or Yehuda</b><br>Pre-Kindergarten School   | Rose, Mr. and Mrs. Henry<br>Hollywood, Florida  |
| <b>Or Yehuda</b><br>Gymnasium   | Silna, Mr. Harry<br>Fort Lee, New Jersey  |
| <b>Pardess Hanna</b><br>Vocational High School  | Farb, Mr. Harry E.<br>San Diego, California   |
| <b>Pardess Hanna</b><br>Comprehensive High School   | Rabin, Mr. Mark<br>Plattsburgh, New York  |
| <b>Ramat Hasharon</b><br>Vocational High School   | Rothberg, Samuel<br>Atlanta, Georgia  |
| <b>Ramle</b><br>Pre-Kindergarten School   | Danciger, Dan & Sadie (Estate)<br>Kansas City, Missouri   |
| <b>Ramle</b><br>Pre-Kindergarten School   | Jacobs, Leslie L.<br>Dallas, Texas  |
| <b>Ramle</b><br>Comprehensive High School   | Racoosin, Theodore R.<br>New York City, N. Y.   |
| <b>Ramle</b><br>Community Center  | Rubin, Mr. & Mrs. LeRoy (Family)<br>New York City, N. Y.  |
| <b>Ramle</b><br>Comprehensive High School   | Rubin, Mr. & Mrs. Aaron H.<br>Family)<br>New York City, N. Y.   |
| <b>Ramle</b><br>Pre-Kindergarten School   | Sosnik, Mrs. Morris<br>Winston-Salem, N. C.   |
| <b>Ramle</b><br>Pre-Kindergarten School   | Sosnik, Mrs. Morris<br>Winston-Salem, N. C.   |
| <b>Ramle</b><br>Pre-Kindergarten School   | Sosnik, Mrs. Morris<br>Winston-Salem, N. C.   |
| <b>Rishon Lezion</b><br>Pre-Kindergarten School   | Wolpert, Mrs. Beatrice<br>Englewood, New Jersey   |
| <b>Rosh Ha'ayin</b><br>Pre-Kindergarten School  | Jacobs, Leslie L.<br>Dallas, Texas  |
| <b>Rosh Ha'ayin</b><br>Comprehensive High School  | Rogosin, Israel<br>New York City, N. Y.   |
| <b>Rosh Ha'ayin</b><br>Pre-Kindergarten School  | Rose, Mr. & Mrs. Henry<br>Hollywood, Florida  |
| <b>Safed</b><br>Community Center  | Bloom, Sol (Family Foundation)<br>New York City, N. Y.  |
| <b>Safed</b><br>Pre-Kindergarten School   | Rogers, Mrs. Henry<br>New York City, N. Y.  |
| <b>Sde Boker</b><br>The Midrasha Comprehensive<br>High School<br>Built cooperatively by the<br>persons or foundations listed<br>at the right. | Blaustein, Jacob<br>Baltimore, Maryland<br><br>Bloom, Sol (Family Foundation)<br>New York City, N. Y.<br><br>Entratter, Jack<br>Las Vegas, Nevada<br><br>Feinstein, Meyer & Rosaline<br>Foundation<br>Philadelphia, Penn. |

| <b>Location<br/>Type of Facility</b>              | <b>Donor<br/>Donor's Home City</b>                                 |
|---|--|
|   | Greenspun, Hank<br>Las Vegas, Nevada                               |
|   | Grubman, Seymour<br>Los Angeles, California                        |
|   | Kanter, Joseph H.<br>Miami, Florida                                |
|   | Koffman, Burton and Richard<br>Binghamton, New York                |
|   | Mack, Jerome D.<br>Las Vegas, Nevada                               |
|   | Parker, Albert<br>New York City, N. Y.                             |
|   | Pomerantz, Fred P.<br>New York City, N. Y.                         |
|   | Rosner, Mr. & Mrs. Leo<br>New York City, N. Y.                     |
|   | Schaver, Mrs. Emma<br>Detroit, Michigan                            |
| <b>Shafir</b><br>Religious Vocational High School | Gruss, Oscar<br>New York City, N. Y.                               |
| <b>Shderoth</b><br>Public Library                 | Blumberg, Benjamin<br>Terre Haute, Indiana                         |
| <b>Shderoth</b><br>Pre-Kindergarten School        | Robinson, Donald M.<br>Pittsburgh, Penn.                           |
| <b>Shfayim</b><br>Community Center                | Toback, Dr. Samuel<br>New York City, N. Y.                         |
| <b>Shlomi</b><br>Pre-Kindergarten School          | Kamber, Mr. Abraham<br>New York City, N. Y.                        |
| <b>Tel Aviv</b><br>School for the Deaf            | Hoffberger Foundation, Inc.<br>Baltimore, Maryland                 |
| <b>Tel Aviv</b><br>Pre-Kindergarten School        | Newman, Mr. & Mrs. C. M. "Nick"<br>Omaha, Nebraska                 |
| <b>Tel Aviv</b><br>Pre-Kindergarten School        | Newman, Mr. & Mrs. M. H.<br>Omaha, Nebraska                        |
| <b>Tel Aviv</b><br>Pre-Kindergarten School        | Newman, Mr. & Mrs. C. M. "Nick"<br>Omaha, Nebraska                 |
| <b>Tel Aviv</b><br>Pre-Kindergarten School        | Newman, Mr. & Mrs. M. H.<br>Omaha, Nebraska                        |
| <b>Tel Aviv</b><br>Comprehensive High School      | Rogosin, Israel<br>New York City, N. Y.                            |
| <b>Tiberias</b><br>Religious Comprehensive H. S.  | Appleman, Mr. & Mrs. Harry<br>(Foundation)<br>New York City, N. Y. |
| <b>Tiberias</b><br>Vocational Center              | Efroymsen, Robert A.<br>Indianapolis, Indiana                      |
| <b>Tiberias</b><br>Pre-Kindergarten School        | Kamber, Mr. Abraham<br>New York City, N. Y.                        |
| <b>Tiberias</b><br>Pre-Kindergarten School        | Robins, Mr. & Mrs. Mervin I.<br>New York City, N. Y.               |
| <b>Tiberias</b><br>Community Center               | Furst, Joseph (Estate)<br>Boston, Massachusetts                    |
| <b>Tel Hai</b><br>College                         | Rodman, Morris<br>Washington, District of Columbia                 |
| <b>Tirat Carmel</b><br>Pre-Kindergarten School    | Jacobs, Leslie L.<br>Dallas, Texas                                 |
| <b>Tirat Carmel</b><br>Community Center           | Furst, Joseph (Estate)<br>Boston, Massachusetts                    |
| <b>Tirat Carmel</b><br>Comprehensive High School  | Shiffman, Abraham<br>Detroit, Michigan                             |

| <b>Location<br/>Type of Facility</b>                       | <b>Donor<br/>Donor's Home City</b>                         |
|--|--|
| <b>West Galilee</b><br>Druze Comprehensive H. S.           | Wiener, S. G. (Family)<br>Shreveport, Louisiana            |
| <b>Yahud</b><br>Comprehensive High School<br>and Gymnasium | Jewish Teachers Community<br>Chest<br>New York City, N. Y. |
| <b>Yahud</b><br>Gymnasium                                  | Silna, Mr. Harry<br>Fort Lee, New Jersey                   |
| <b>Yahud</b><br>Youth Center                               | Steinberg, Sol<br>New York City, N. Y.                     |
| <b>Yavne</b><br>Community Center                           | Germanow, Leon (Family)<br>Rochester, New York             |
| <b>Yavne</b><br>Community Center                           | Simon, Leonard (Family)<br>Rochester, New York             |
| <b>Yavne</b><br>Pre-Kindergarten School                    | Livingston, Mrs. Julius<br>Tulsa, Oklahoma                 |
| <b>Yavniel</b><br>Pre-Kindergarten School                  | Wishnick, John<br>New York City, N. Y.                     |
| <b>Yavniel</b><br>Pre-Kindergarten School                  | Wishnick, William<br>New York City, N. Y.                  |
| <b>Yavniel</b><br>Pre-Kindergarten School                  | Freeman, Betty (Wishnick)<br>New York City, N. Y.          |
| <b>Yerucham</b><br>Pre-Kindergarten School                 | Katzman, Mr. & Mrs. Julius<br>Omaha, Nebraska              |
| <b>Yerucham</b><br>Cultural Center                         | Rubin, Samuel<br>New York City, N. Y.                      |
| <b>Yifat</b><br>Regional Comprehensive H. S.               | Williams, Mrs. Rosa S.<br>Greensboro, North Carolina       |

Donors prior to the establishment  
of the Israel Education Fund

| <b>Donor's Home City<br/>Donor</b>                              | <b>Type of Facility<br/>Location</b>        |
|---|---|
| <b>Chicago, Illinois</b><br>Bressler, Max                       | Jerusalem<br>Educational Research Center    |
| <b>Detroit, Michigan</b><br>Schaver, Mrs. Emma                  | Bet Shemesh<br>Comprehensive High School    |
| <b>Kansas City, Missouri</b><br>Danciger, Dan & Sadie (Estates) | Kiryat Shemona<br>Comprehensive High School |
| <b>Los Angeles, California</b><br>Gindi, E. J. (Family)         | Rishon Lezion<br>Comprehensive High School  |
| <b>Peoria, Illinois</b><br>Rothberg, Samuel                     | Sde Boker<br>Teacher Training Institute     |
| <b>San Francisco, California</b><br>Boyar, Louis                | Jerusalem<br>School for Gifted              |
| <b>Utica, New York</b><br>Sitrin, Hyman                         | Kfar Zvi Sitrin<br>Vocational High School   |
| <b>Washington</b><br>Cherner, Mrs. Ruth                         | Jaffa<br>Community Center                   |
| <b>Greater New York</b><br>Arzt, Walter                         | Jaffa<br>Academic High School               |
| <b>Greater New York</b><br>Margolin, Boris                      | Beersheba<br>Technical Training Center      |
| <b>Greater New York</b><br>Rogosin, Israel                      | Ashdod<br>Comprehensive High School         |
| <b>Greater New York</b><br>Rogosin, Israel                      | Ashdod<br>Religious Comprehensive H. S.     |



file  
I.E.F.



# INVITATION

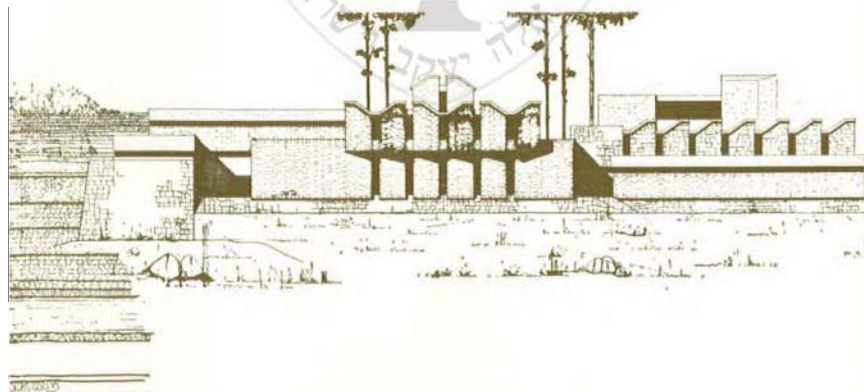

SCHOOL

THE MAYOR OF JERUSALEM  
MR. TEDDY KOLLEK  
CORDIALLY INVITES YOU  
TO THE DEDICATION CEREMONY OF THE  
SECONDARY BOARDING SCHOOL FOR GIRLS

**MIDRASHIAT AMALIA**

ON SUNDAY MARCH FIFTH 1972, AT 3 P.M.  
IN THE PRESENCE OF REPRESENTATIVES OF  
AMERICAN THE GOVERNMENT OF ISRAEL  
ARCHIVES THE JEWISH AGENCY  
THE ISRAEL EDUCATION FUND  
CITY COUNCILLORS  
AND THE DONORS

**Mr. and Mrs. LUDWIG JESSELSON**

THE CONSTRUCTION OF THE BOARDING SCHOOL  
WAS MADE POSSIBLE WITH THE HELP OF THE  
MATANAH FOUNDATION OF NEW YORK  
BY THE LATE SIGFRIED ULLMANN,  
LUDWIG JESSELSON AND LEO FORCHHEIMER

A PROJECT OF THE ISRAEL EDUCATION FUND  
OF THE UNITED JEWISH APPEAL U.S.A.

THE CEREMONY WILL TAKE PLACE AT THE SCHOOL

HAIM HELLER ST., GIVAT MORDECHAI, JERUSALEM

MITORIES

ראש העיר ירושלים

מר טדי קולק

מתכבד להזמין את כב'

לטקס חנוכת בית הספר התיכון והפנימיה לבנות

**מדרשית עמליה**

בהשתתפות

נציגי ממשלת ישראל

הסוכנות היהודית

קרן החינוך לישראל

חברי מועצת העירייה

ובנוכחות התורמים

**מר לודוויג יסלזון ורעייתו**

בית הספר והפנימיה הוקמו בעזרת "קרן מתנה"

(ע"י זיגפריד אולמן ע"ה, לודוויג יסלזון וליאו פורכהיימר)

תכנית של קרן החנוך לישראל

שליד המגבית היהודית המאוחדת

הטקס יתקיים ביום ראשון,

י"ט באדר תשל"ב (5.3.72)

בשעה 3.00 אחה"צ במדרשית עמליה

רחוב חיים הלא, גבעת מרדכי, ירושלים





# הזמנה

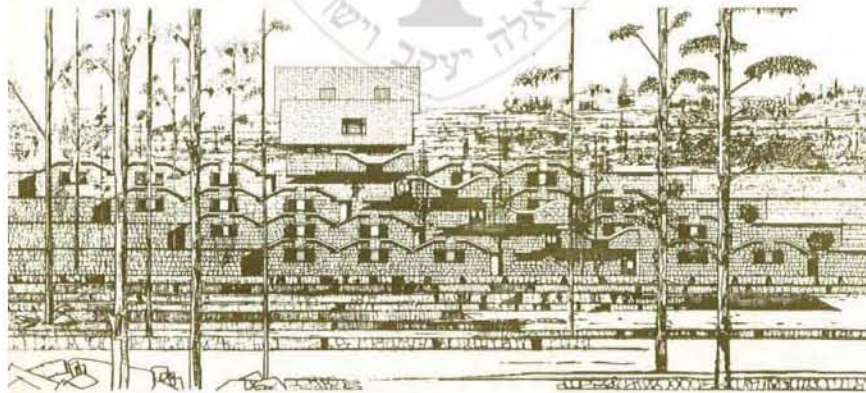

הסוכנות היהודית לארץ ישראל  
THE EXECUTIVE OF THE JEWISH AGENCY

ISRAEL EDUCATION FUND  
Tel Aviv, 17 Kaplan Street  
P.O.B. 7053 — Tel. 253104, 258211  
Cables : JEVENAGENCY, TEL-AVIV

קרן החינוך לישראל  
תל-אביב, רח' קפלון 17  
ת.ד. 7053 — טל. 253104, 258211

Ref. No. 7539/72  
תל-אביב, 16.1.72

אל: מר הרברט פרידמן  
מאת: א' שביט

רצ"ב מצב ביצוע הפרוייקטים של קרן החינוך ליום 12.1.72.

בברכה,

א. שביט





THE JEWISH AGENCY FOR ISRAEL

January 12, 1972

*file*  
*Israel*  
*Educational*  
*Fund*

S U M M A R Y

STATUS OF ISRAEL EDUCATION FUND PROJECTS

| Status of Construction    | Schools | Libraries | Community, Cultural, & Youth Centers | Sports Facilities | Pre-kindergartens | TOTAL |
|---------------------------|---------|-----------|--------------------------------------|-------------------|-------------------|-------|
| Completed                 | 54      | 7         | 10                                   | 2                 | 51                | 124   |
| Under construction        | 23      | 2         | 11                                   | -                 | 24                | 60    |
| Starting within 6 months  | 9       | 2         | 9                                    | -                 | 13                | 33    |
| Starting in 6 - 12 months | 8       | -         | 1                                    | 4                 | 5                 | 18    |
| Total                     | 94      | 11        | 31                                   | 6                 | 93                | 235   |

(\*) - This figure does not include Non-American Donors  
(see page 15)



CONSTRUCTION COMPLETED

|  |   |                  |
|--|---|------------------|
| Comprehensive High School in Acre                    | - | Darsky           |
| " " " Arad   | - | Zimtbau          |
| " " " "C" in Ashdod                                  | - | Rogosin          |
| " " " Beersheba                                      | - | Himmelfarb       |
| " " " Dimona   | - | Women's Division |
| " " " Eilat  | - | Goldwater Group  |
| " " " Haifa, Stage A<br>(Stage B under construction) | - | Leo Baeck Group  |
| " " " Kiryat Ata                                     | - | Rogosin          |
| " " " Kiryat Bialik                                  | - | Levinson         |
| " " " Kiryat Gat                                     | - | Rogosin          |
| " " " Kiryat Malachi                                 | - | Loan             |
| " " " Kiryat Yam                                     | - | Rodman           |
| " " " Maale Habsor                                   | - | Woldenberg       |
| " " " Migdal Ha'emek                                 | - | Rogosin          |
| " " " Natzrat Illit                                  | - | Sharett Group    |
| " " " Or Yehuda                                      | - | Ferkauf          |
| " " " Ramla  | - | Racoosin-Rubin   |
| " " " Sderot   | - | Gitwirth Estate  |
| " " " Tirat Carmel                                   | - | Shiffman         |
| " " " Jerusalem                                      | - | Denmark Group    |



|   |   |                   |
|---|---|-------------------|
| Religious Comprehensive High School in Ashkelon           | - | Rogosin           |
| " " " " Bet Shemesh                                       | - | Furst Estate      |
| " " " " Dimona  | - | Loan I            |
| " " " " Even Ha'ezer                                      | - | Furst Estate      |
| " " " " Lod-Ramla   | - | Billig            |
| " " " " Kfar Batya  | - | Gruss             |
| " " " " Or Yehuda, Stage A                                | - | Rogosin           |
| " " " " Rosh Ha'ayin                                      | - | Rogosin           |
| " " " " Tiberias, Stage A<br>(Stage B under construction) | - | Appleman          |
| Vocational High School in Bat Yam                         | - | Melton            |
| " " " " Lod   | - | Zale-Feldman      |
| " " " " Ramat Hasharon                                    | - | Rothberg          |
| Religious Vocational High School in Yad Binyamin          | - | Loan I            |
| " " " " Acre  | - | S.S.I.            |
| " " " " Kiryat Gat  | - | Gruss             |
| " " " " Nechalim  | - | Gruss             |
| " " " " for Girls in Shafir                               | - | Gruss             |
| Religious Boarding School for Girls in Jerusalem          | - | Ullmann-Jesselson |
| Religious High School in Jerusalem                        | - | Himmelfarb        |
| " " " " Pardess Hanna (Midrashiat Noam)                   | - | Rabin             |
| Regional Vocational School at Binyamina/Pardess Hanna     | - | Loan II/Farb*     |

("\*" - awaiting confirmation)



|  |   |                             |
|--|---|-----------------------------|
| Engineering School in Beersheba                            | - | Ebin                        |
| Combined School in Ofakim                                  | - | Hadera Paper Mills          |
| Nautical School in Ashdod                                  | - | Rogosin                     |
| Boarding School in Kfar Saba                               | - | Steinberg -<br>Furst Estate |
| Youth Aliyah Vocational School in Beer Yaacov              | - | S & H Furst                 |
| " " " " Neurim   | - | Rogosin                     |
| Youth Aliyah School in Magdiel                             | - | Goodstein                   |
| Hotel School in Nahariya                                   | - | Rogosin                     |
| School for the Deaf in Tel Aviv                            | - | Hoffberger                  |
| Enlargement of "G" School in Jerusalem                     | - | Barnett                     |
| Enlargement of Comprehensive High School in Yahud          | - | J.T.C.C.                    |
| Enlargement of Comprehensive High School in Holon          | - | Mitrani                     |
| Enlargement of Comprehensive School (Gal Ed) Haifa         | - | Werk                        |
| Nautical Sports Center in Caesarea (Stage A - Dormitories) | - | Ginsburg                    |
| Sports Center (Attached to Denmark School) in Jerusalem    | - | Shane                       |
| Youth Center in Yahud                                      | - | Steinberg                   |
| Community Center in Bet Shean                              | - | Women's Division            |
| " " Dimona   | - | Women's Division            |
| " " Jerusalem  | - | Pomerantz                   |
| " " Jerusalem  | - | Scheuer                     |
| " " Lod  | - | Kolodny                     |
| " " Ness Ziona   | - | Furst Estate                |
| " " Yavne  | - | Germanow-Simon              |



|   |   |                     |
|---|---|---------------------|
| Cultural Center in Yerucham             | - | Samuel Rubin        |
| " " Netivot                             | - | Samuel Rubin*       |
| Library (Cultural Center) in Emek Hefer | - | Binns Estate        |
| Library in Eilat                        | - | Feinstein           |
| " Jerusalem                             | - | Meyerhoff           |
| " Kiryat Malachi                        | - | Shelters for Israel |
| " Kiryat Shemona                        | - | Edelstein           |
| " Kiryat Yam                            | - | Women's Division    |
| " Sderot                                | - | Blumberg            |
| Prekindergarten School in Acre          | - | Rose                |
| " " Arad (3)                            | - | Danciger Estate     |
| " " Beersheba                           | - | Rich                |
| " " Beersheba                           | - | Zinman              |
| " " Bet Shean                           | - | Jacobs              |
| " " Bet Shean (2)                       | - | Women's Division    |
| " " Bet Shemesh                         | - | Ginsberg's Friends  |
| " " Dimona                              | - | Danciger Estate     |
| " " Dimona                              | - | Janson              |
| " " Dimona                              | - | Robinson            |
| " " Dimona                              | - | Women's Division    |
| " " Eilat (2)                           | - | Danciger Estate     |
| " " Ganei Tikva (2)                     | - | Binns Estate        |
| " " Herzliya                            | - | Rogers              |



|  |   |                         |
|--|---|-------------------------|
| Prekindergarten School in Jerusalem (Makor Baruch) | - | Siris                   |
| " " Jerusalem (Katamon)                            | - | Zinman                  |
| " " Jerusalem (Nayot)                              | - | Hamburg                 |
| " " Kiryat Gat                                     | - | Zinman                  |
| " " Kiryat Gat                                     | - | Max Levy                |
| " " Kiryat Malachi                                 | - | Jacobs                  |
| " " Kiryat Yam                                     | - | Benson                  |
| " " Kiryat Yam                                     | - | Siris                   |
| " " Lod  | - | Rose                    |
| " " Maalot   | - | Werk (Women's Division) |
| " " Migdal Ha'emek                                 | - | Rose                    |
| " " Mizpe Ramon                                    | - | Danciger Estate         |
| " " Netivot (2)                                    | - | Danciger Estate         |
| " " Ofakim   | - | Danciger Estate         |
| " " Or Akiva                                       | - | Rubin                   |
| " " Or Yehuda                                      | - | Danciger Estate         |
| " " Or Yehuda                                      | - | Ginsbergs Friends       |
| " " Or Yehuda                                      | - | Rose                    |
| " " Ramla  | - | Danciger Estate         |
| " " Ramla  | - | Jacobs                  |
| " " Ramla (3)                                      | - | Sosnik                  |



|  |   |                  |
|--|---|------------------|
| Prekindergarten School in Rosh Ha'ayin | - | Jacobs           |
| " " Rosh Ha'ayin                       | " | Rose             |
| " " Rosh Ha'ayin                       | - | Women's Division |
| " " Sderot                             | - | Robinson         |
| " " Tiberias                           | - | Robins           |
| " " Tirat Carmel                       | - | Jacobs           |
| Day Nurseries in Bet Shean (2)         | - | Women's Division |

UNDER CONSTRUCTION

|   |   |                  |
|---|---|------------------|
| College in Emek Hayarden                                  | - | Alperin          |
| College in Tel Hai  | - | Rodman           |
| Comprehensive High School "D" in Beersheba                | - | Zarin            |
| " " " in Carmiel  | - | Nass             |
| " " " South Tel Aviv                                      | - | Rogosin          |
| " " " Sde Boker   | - | Sde Boker Group  |
| " " " Bet Shean   | - | Women's Division |
| Religious Comprehensive High School in Bet Shean          | - | Women's Division |
| " " " " Yavne   | - | Loan II          |
| " " " " "E" in Beersheba                                  | - | Furst Estate     |
| " " " " Migdal Ha'emek                                    | - | Furst Estate     |
| Enlargement of Comprehensive High School "A" in Beersheba | - | Furst Estate     |



|  |   |                  |
|--|---|------------------|
| Religious Comprehensive School for Girls in Kfar Habad     | - | Loan II          |
| Comprehensive Combined School in Hatzor                    | - | Everett          |
| Youth Aliyah School in Israel Goldstein Village, Jerusalem | - | Davidson         |
| Regional Comprehensive School at Hof Hasharon (Shfayim)    | - | Loan II          |
| Regional Vocational Center at Kibbutz Givat Brenner        | - | Furst Estate     |
| Regional Vocational Center at Kibbutz Mizra                | - | Furst Estate     |
| Druze School in Western Galilee                            | - | Wiener           |
| Regional School for Western Galilee at Yifat               | - | Williams         |
| Enlarging of Vocational High School in Afula               | - | Loan I/Pollin    |
| Nautical School in Haifa                                   | - | Nehemiah Cohen   |
| Musical Academy in Beersheba                               | - | Samuel Rubin     |
| Cultural Center in Arad                                    | - | Samuel Rubin     |
| " " Mizpe Ramon  | - | Samuel Rubin     |
| " " Ofakim   | - | Samuel Rubin     |
| Center in Ashdod   | - | Wurtzel          |
| Community Center in Ashkelon                               | - | Woldenberg       |
| " " Hatzor   | - | Women's Division |
| " " Jerusalem (Kiryat Menachem)                            | - | Bressler         |
| " " Or Yehuda  | - | Furst Estate     |
| " " Ramla  | - | Leroy Rubin      |
| " " Tirat Carmel   | - | Furst Estate     |
| " " Upper Tiberias   | - | Furst Estate     |



Library "B" in Jerusalem (Ramat Eshkol)

Library in Kiryat Ata

Prekindergarten School in Acre

|   |   |                |   |                   |
|---|---|----------------|---|-------------------|
| " | " | Afula          | - | Meyerhoff         |
| " | " | Beersheba      | - | Women's Division  |
| " | " | Bet Dagon      | - | Women's Division  |
| " | " | Bet Shemesh    | - | Women's Division  |
| " | " | Eilat          | - | Ginsbergs Friends |
| " | " | Eilat          | - | Pilavin           |
| " | " | Givat Olga     | - | Klingenstein      |
| " | " | Hatzor         | - | Rose              |
| " | " | Jerusalem      | - | Feinstein         |
| " | " | Kiryat Ata     | - | Brenner           |
| " | " | Kiryat Shemona | - | Ginsbergs Friends |
| " | " | Kiryat Shemona | - | Rubin             |
| " | " | Kiryat Yam     | - | Kamber            |
| " | " | Lod            | - | Siris             |
| " | " | Natzrat Illit  | - | Robinson          |
| " | " | Rosh Ha'ayin   | - | Women's Division  |
| " | " | Safed          | - | Pilavin           |
| " | " | Tiberias       | - | Shalom            |
| " | " | Tirat Carmel   | - | Women's Division  |
| " | " | Yaffo          | - | Rogers            |
| " | " | Yaffo          | - | Kamber            |
| " | " | Yavne          | - | Women's Division  |
| " | " | Yahud          | - | Berman            |
|   |   |                | - | Vogelman          |
|   |   |                | - | Livingston        |
|   |   |                | - | Women's Division  |



CONSTRUCTION TO BE STARTED WITHIN SIX MONTHS

|  |   |                  |
|--|---|------------------|
| Religious Comprehensive High School at Tirat Carmel                                  | - | Loan II          |
| Religious Vocational High School in Haifa  | - | Gruss            |
| Comprehensive High School "B" in Acre  | - | Rose             |
| Comprehensive High School "B" in Dimona  | - | Zinman           |
| School for Design (Bezalel) in Jerusalem (Bid already published)                     | - | Ferkauf          |
| Youth Aliyah Vocational School at Havat Hashomer (Segera)<br>(Bid already published) | - | Racoosin *       |
| Religious Vocational Training Center at Rehovot                                      | - | Loan II          |
| Youth Aliyah Vocational Center in Ashkelon (Bid already published)                   |   | Effroymsen       |
| Field School in Eilat (Ecological Center)  | - | Women's Division |
| Library in Ashdod (Bid already published)  | - | Meyerhoff        |
| Library in Beersheba   | - | Danciger Estate  |
| Community Center in Ashdod   | - | Levin            |
| " " Beersheba  | - | Women's Division |
| " " Bet Shemesh  | - | Women's Division |
| " " Holon (Bid already published)  | - | Mitrani          |
| " " Kiryat Yam   | - | Mandel *         |
| " " Maalot   | - | Women's Division |
| " " Safed (Bid already published)  | - | Sol Bloom Fdtn.  |
| " " Shfayim (Bid already published)  | - | Tobak            |
| Cultural Center in Eilat (Bid already published)                                     | - | Samuel Rubin     |

("\*" - awaiting confirmation)



|                           |   |   |                              |
|---------------------------|---|---|------------------------------|
| Prekindergarten School in | Beersheba                               | - | Rubin                        |
| "                         | " Carmiel                               | - | Hirsch<br>(Women's Division) |
| "                         | " Haifa (4)                             | - | Women's Division             |
| "                         | " Jerusalem (2) (Bid already published) | - | Pilavin                      |
| "                         | " Kiryat Bialik                         | - | Women's Division             |
| "                         | " Kiryat Motzkin                        | - | Women's Division             |
| "                         | " Kiryat Ono                            | - | Women's Division             |
| "                         | " Natzrat Illit                         | - | Women's Division             |
| "                         | " Shlomi (Bid already published)        | - | Kamber                       |

CONSTRUCTION TO BE STARTED IN 6 - 12 MONTHS

|  |   |                  |
|--|---|------------------|
| Comprehensive School at Maalot                     | - | Racoosin *       |
| Comprehensive School at Nesher (nr Haifa)          | - | Loan II          |
| Regional School at Bet Yerach, Emek Hayarden       | - | Women's Division |
| Regional School at Maagan Michael                  | - | Racoosin *       |
| Youth Aliyah Vocational Center at Bet Shean        | - | Women's Division |
| " " " " Tiberias                                   | - | R. Efroymsen     |
| " " " " Ofakim                                     | - | Newman           |
| School for Physical Education at Wingate Institute | - | Loan II          |
| Community Center at Natzrat Illit                  | - | Women's Division |



|  |               |
|--|---------------|
| Gymnasium at Lod (attached to Zale School) | - Silna       |
| " Or Yehuda (attached to Ferkauf School)   | - Silna       |
| " Yahud (attached to J.T.C.C. School)      | - Silna       |
| Sports Fields                              | - Nick Morley |
| Prekindergarten Schools at Jerusalem (3)   | - Newman      |
| " " Tel Aviv (2)                           | - Newman      |





PROJECTS FOR WHICH FINANCING IS NOT YET ASSURED

PLANS READY

Institute for Oceanography at Haifa  
School for Engineering ORT at Hebrew University, Jerusalem  
Religious Comprehensive High School at Eilat  
Vocational School at Sde Hemed  
Agricultural School at Mikve Israel  
Regional Vocational Center at Kibbutz Shaar Hanegev  
Youth Aliyah Vocational Center at Kiryat Shemona  
Youth Training Center at Givat Michael (Ness Ziona)  
Dining Room at Aliyat Hanoar School in Neurim  
Community Center in Afula  
Community Center in Azur  
Community Center in Shlomi  
Youth Center in Or Yehuda  
Library in Dimona  
Library in Migdal Ha'emek  
Sports Center in Ashkelon  
Swimming Pool at Ramla  
Prekindergarten Schools in Acre (2)  
" " Afula (2)  
" " Ashdod (3)  
" " Ashkelon (5)  
" " Bat Yam (8)



Prekindergarten Schools in Beersheba (5)

|   |   |                    |
|---|---|--------------------|
| " | " | Bnei Berak (8)     |
| " | " | Dimona (3)         |
| " | " | Eilat (2)          |
| " | " | Haifa (2)          |
| " | " | Hatzor             |
| " | " | Jerusalem (2)      |
| " | " | Kiryat Ata (2)     |
| " | " | Kiryat Bialik      |
| " | " | Kiryat Motzkin (2) |
| " | " | Kiryat Shemona (3) |
| " | " | Kiryat Yam         |
| " | " | Lod (5)            |
| " | " | Natanya (8)        |
| " | " | Or Yehuda (3)      |
| " | " | Petach Tikva (3)   |
| " | " | Ramat Gan (3)      |
| " | " | Ramla (4)          |
| " | " | Rehovot (3)        |
| " | " | Rishon Lezion (4)  |
| " | " | Safed (2)          |
| " | " | Tel Aviv (16)      |
| " | " | Tiberias (2)       |
| " | " | Yahud              |
| " | " | Yavne (1½)         |



IN PLANNING STAGES

Comprehensive High School in Kiryat Motzkin  
Comprehensive High School in Kiryat Ono  
Comprehensive High School in "L" Quarter, Tel Aviv  
Comprehensive High School "B" in Eilat  
Religious Comprehensive High School in Afula  
Religious Comprehensive High School in Ashdod  
Religious Comprehensive High School in Katamon, Jerusalem  
Religious Comprehensive High School in Nahariya  
Regional Vocational School at Eshel Hanassie (Negev)  
Regional Vocational Center at Kibbutz Sde Eliyahu  
Regional School for Beduins, (near Arad), in Negev  
School for Arabs at Um-el-Fachem  
Comprehensive School for Arabs at Kfar Kassem  
Comprehensive School for Arabs at Baq'ua el Garbiya  
Regional School at Sulam Zur (Western Galilee)  
Regional School at Ramot Hefer  
Regional School at Har Vagai  
Boarding School at Yad Binyamin  
Community Center at Kfar Saba  
Community Center at Merom Golan in Golan Heights  
Sports Center at Kfar Ruppin  
Physical Education School at Kfar Saba  
Enlargement of Szold Human Behaviour Research Institute



NON - AMERICAN DONORS

| <u>Donor</u>                           | <u>Location</u>           | <u>Project</u>                   | <u>Status</u>  |
|--|---------------------------|----------------------------------|--|
| <u>Alliance Tire Co.*</u><br>Israel    | Givat Olga<br>(Hadera)    | Community Center                 | Bid already published -<br>construction to start within 6 months |
| <u>Shlomo Burgat,</u><br>Israel        | Kiryat Gat                | Comprehensive High<br>School "B" | Construction to start within 6 months                            |
| <u>Djanogly Brothers,</u><br>England   | French Hill,<br>Jerusalem | Comprehensive School             | In planning stage  |
| <u>Ivy Judah,</u><br>England           | Hatzor                    | Prekindergarten                  | Completed  |
|  | Ofakim                    | "                                | "  |
|  | Kfar Saba                 | "                                | "  |
|  | Bat Yam                   | "                                | Under construction   |
|  | Lod                       | "                                | " "  |
|  | Or Yehuda                 | "                                | " "  |
|  | Safed                     | "                                | " "  |
|  | Yahud                     | "                                | " "  |
|  | Rehovot                   | "                                | Construction to start within 6 months                            |
|  | Yerucham                  | "                                | " " " " " "  |
| <u>Lazarus Estate,</u><br>South Africa | Kfar Menachem             | "Zafit", Agricultural<br>School  | Construction to start within 6 months                            |
| <u>David Wolfson,</u><br>England       | Netivot                   | Community Center                 | Under Construction   |
| <u>B. Wolker,</u><br>Canada            | Ramla                     | Youth Center                     | Construction to start within 6 months                            |

(\* - awaiting confirmation)



~~FILE~~ (file)

Israel Education Fund

MEMORANDUM

TO: RECORD DATE: JANUARY 31, 1972  
FROM: EHUD MOUCHLY  
SUBJECT: SUMMARY REPORT OF MY TRIP TO ISRAEL (January 1 - January 19)

A. Administrative:

Working Sessions with the following: Eliezer Shavit and Israel Education Fund (Israel) staff, Bids Committee, and IEF architects; Eliezer Shmueli; Dr. Y. Posener; Elad Peled; Yigal Allon; Louie Pincus; Adi Jaffe; Chaim Vinitzky. Also, meeting with staff of Ministry of Education who are dealing with IEF prospects.

B. Visits:

Visited the following facilities and sites--

Jerusalem--Fred Pomerantz, Community Center; Joseph Meyerhoff, Library; Irving Schneider (Katamon) site; Ludwig Jesselson, Boarding School for Girls; Denmark School

Tel Aviv--Leroy Hoffberger, School for Deaf Mutes;

Or Yehuda--Eugene Ferkauf, Comprehensive High School; Israel Rogosin, Religious Comprehensive High School; Harry Silna, Gymnasium site;

Yahud--Jewish Teachers Community Chest, Comprehensive High School; Sol Steinberg, Youth Center;

Lod--Zale Foundation, Vocational High School; Harry Silna, Gymnasium site;

Ramle--Theodore Racoosin, Comprehensive High School; Aaron Rubin, Workshops;

Yavne--Leon Germanow, Religious Comprehensive High School;

Ashdod--Israel Rogosin, Nautical School and Comprehensive "C" High School; Harry Levin Community Center site; Joseph Meyerhoff, Library site;

Kiryat Malachi--Secondary Schools for Israel, Public Library;

Ashkelon--Israel Rogosin, Vocational Religious High School; Robert Efroymsen site;

Beersheba--Paul Himmelfarb Fdn., Comprehensive High School; Emanuel Ebin, School of Engineering; Jacob Zarin, Comprehensive "D" High School; Samuel Rubin, Musical Academy/Cultural Center;

Dimona--Womens Division: Edith Lehman Comprehensive High School, Samuel Kappel. Community Center, Donald Robinson pre-kindergarten; Appleman Religious Comprehensive High School; Philip Zinman, Comprehensive High School;

Arad--Samuel Rubin, Dultural Center; Arthur Zimtbaum, Comprehensive High School;

Tirat Carmel--Abraham Shiffman, Comprehensive High School;



Israel Education Fund

MEMORANDUM

TO: RECORD

DATE: JANUARY 31, 1972

FROM: EHUD MOUCHLY

SUBJECT: SUMMARY REPORT OF MY TRIP TO ISRAEL (January 1 - January 19)

Page #2

Haifa--Leo Baeck, Comprehensive High School;

Kiryat Yam--Morris Rodman, Comprehensive High School; Womens Division, Memorial Library; Morton Mandel site;

Acre--Joe Darsky, Comprehensive High School; Henry Rose site and pre-kindergarten site;

Abu Sinan--Wiener, Comprehensive High School;

Carmiel--Samuel Nass site;

Migdal Ha'Emek--Israel Rogosin, Comprehensive High School;

Bet Shean--Womens Division, Community Center and Twin Comprehensive High School;

Bet Yerach--Womens Division site, Comprehensive High School;

Emek Hayardin--Alperin Community College;

Tiberias--Appleman, Religious Comprehensive High School; Robert Efroymsen Vocational Center;

Hatzor--Womens Division Community Center site; Henry Everett, Twin Comprehensive High School; Ed Ginsberg, Pre-kindergarten;

Kiryat Shemona--Sidney Edelstein, Library; Elaine Siris, Pre-kindergarten; Donald Robinson, pre-kindergarten

Tel-Hai--Morris Rodman College

Altogether, the visit was extremely valuable for me and will greatly help my future work.

EM/jlf

cc: Irving Bernstein, Phil Zinman





## Israel Education Fund

## MEMORANDUM

TO: RECORD

DATE: JANUARY 31, 1972

FROM: EHUD MOUCHLY

SUBJECT: SUMMARY FOR JANUARY, 1972

IB

A. Administrative:

1. I was in Israel (refer to separate Memo to Record 1/31/72) on Israel Education Fund business from January 1 through January 19.
2. While away, I let Michael Yudin "sink or swim". He swam, with great help from Jo Lynn and Chanie.
3. The Priority List was brought up to date and will be up-dated every two months.
4. Elad Peled's visit--He will be working for us from March 1 through March 14. We are planning Parlour Meetings for New York, Washington, D.C., Denver (?), Los Angeles (?), San Francisco (?). I will be taking him on my solicitations during that period as a "briefer".
- 5) Israel Education Fund Public Relations--Irving Friedman and Michael Yudin are working on, A) organization of a general brochure on the Israel Education Fund; and B) New format for our presentations.

While in Israel, discussed Public Relations with Bar Am and Eliezer Shavit, and we agreed on a "Modus Operandi".

I am working very closely with M. Peppercorn and his staff of our active prospect list--getting clearances, discussing same with the respective Federation Directors. I should have a "cleared" active list by the end of February...when Phil Zinman and I plan to hit the road

- 6) Eliezer Shmueli: We are inviting him to come to the States to help with Israel Education Fund business in May.

B. Solicitations, Closings, Verifications and Collections:

1. Henry Rose: He is currently abroad and when he returns, I shall continue with negotiations.
2. Nehemiah Cohen, Washington, D.C.: I am doing all that is needed to follow our contract to the letter.
3. Harry Silna, Fort Lee, New Jersey: Settled with him the problems of the location for his three Sports Centers in Yahud, Or Yehuda and Lod. He accepts that we cannot give Kinneret. His first payment was received, and he is no longer overdue.
4. Boston Massachusetts: The Mutual Fund solicitation is progressing, but extremely slowly.
5. Sidney Edelstein, Englewood, New Jersey: Solicited him for five pre-kindergartens upon my return. He declined saying he can afford only three at



Israel Education Fund

MEMORANDUM

TO: RECORD

DATE: JANUARY 31, 1972

FROM: EHUD MOUCHLY

SUBJECT: SUMMARY FOR JANUARY, 1972

Page #2

Sidney Edelstein (Continued)...on a Mission to Israel and while there, following the Mission, Shavit may try for an increase on his pledge. We shall finalize it upon Edelstein's return in mid March.

6. Louis J. Horowitz Fund (Samuel Nass, New York, New York- Trustee):  
Since this comes under Womens Division, we shall not be receiving a formal pledge, but it is as good as done.
7. Abraham Shiffman, Detroit, Michigan: Pending clearance from Avrunin, Phil Zinman will solicit him for a new project.
8. Morton Wolf, New York, New York: No reaction from him to either my initial polite letter or to my later, blunter, letter. I am asking Charles Bensley to approach him for collection. Currently overdue \$40,000.
9. A. L. Freedlander, Dayton, Ohio: Lou Goldman promised to help us get the Estate to pay the \$125,000 pledge. Phil Zinman following up with Goldman.
10. Philip Stollman, Troy, Michigan: Phil Zinman checked with Max Fisher. Fisher assures us that the pledge is good. Phil Zinman following up with Fisher as to terms of payment.
11. Harry Farb, San Diego, California: Still in negotiations.
12. Shoshana Sapir Project: We, now, have clearance for a plaque naming donors. We do not, however, have any suitable rendering of the project as yet. Shavig has to send them as soon as possible. Phil Zinman to request Joseph Meyerhoff to start sounding out people without the plans.
13. Morton Mandel, Cleveland, Ohio: Cleveland Federation has not settled with him on his gift yet. I am following up.
14. Los Angeles and San Francisco Federations: M. Peppercorn and I are flying to the coast in mid February to "have it out" with the two Federation Directors involved. I shall try, then and there, to see those prospects who are cleared for approach.
15. Arthur Bierman Estate, Dayton, Ohio: The Estate has applied for an extension from the IRS. We are to follow up May 1.



Israel Education Fund

MEMORANDUM

TO: RECORD

DATE: JANUARY 31, 1972

FROM: EHUD MOUCHLY

SUBJECT: SUMMARY FOR JANUARY, 1972

Page #3

16. Irving Schneider, New York, New York: I met with Raphael Spanien, after whom the school is to be named, in Geneva. He was extremely helpful and seems very anxious to proceed. Schneider, however, who is to put up the money, is very evasive and has not agreed to see me yet. I am following up.
  17. Appleman Family, Brooklyn, New York: We are drawing up the contract with the Family which will guarantee \$200,000 for the Israel Education Fund once the Tiberias school has been finished. We have given the family a lot of grief in the past and our contracts with them will be the tightest possible.
  18. Joseph Shane, Los Angeles, California: Collection problem...knowledgeable people questioning it. Phil Zinman, nevertheless, to follow up.
  19. Horace Goldsmith, New York, New York: Currently out of the country...will be solicited upon return.
  20. Bernard Barnett, Louisville, Kentucky: Signed pledge in the file for \$200,000. In addition, the mention of an oral pledge for \$250,000. I am trying, together with Zinman, to verify whether we have here \$450,000 or only \$200,000.
  21. Theodore Racoosin, New York, New York: Presented him with our preferences for the three sites for his three new schools. But since he is in the hospital following an accident, I have not pressed him to sign the pledge as yet. Will follow up with him when he returns to his office.
  22. Emanuel Ebin, Brooklyn, New York: Minister Sapir will solicit him for a new project.
  23. Morris Levinson, New York, New York: Currently overdue. Promised me a payment by end of February.
  24. East St. Louis Federation: The Federation is interested in commemorating two of their leaders. I am following up with their Executive Director and one of his lay leaders.
  25. Malcolm Woldenberg, New Orleans, Louisiana: According to our files, he has pledged a total of \$450,000 for three facilities. He has paid up in full for his pledge to the Denmark School. We are seeking to verify how he plans to liquidate the rest of his obligations.
- C. Total actual income receipts for the IEF during the month of January, 1972, (reflecting payments on pledges and Unsolicited Scholarship contributions) were \$188,881.00.



*file*

**Israel Education Fund**

**MEMORANDUM**

**TO: RECORD**

**DATE: MARCH 2, 1972**

**FROM: EHUB MOUCHLY**

**SUBJECT: AMOS HEILICHER - Minneapolis, Minn.**

I spoke to Heilicher on March 1st, and asked him to see Gen. Pelled and myself on Monday, March 6th or Tuesday, March 7th.

Other than his planning to be out of town, he absolutely refused to see anyone, saying that he's tired of the various appeals, requests and other fund raising activities excluding the IEF. Neither would he help in reaching Fingerhut, claiming that this is absolutely the wrong time.

We agreed that I should check with him again in May.



EM:tr

cc: H.A.F. (Jerusalem); Bob Pearlman

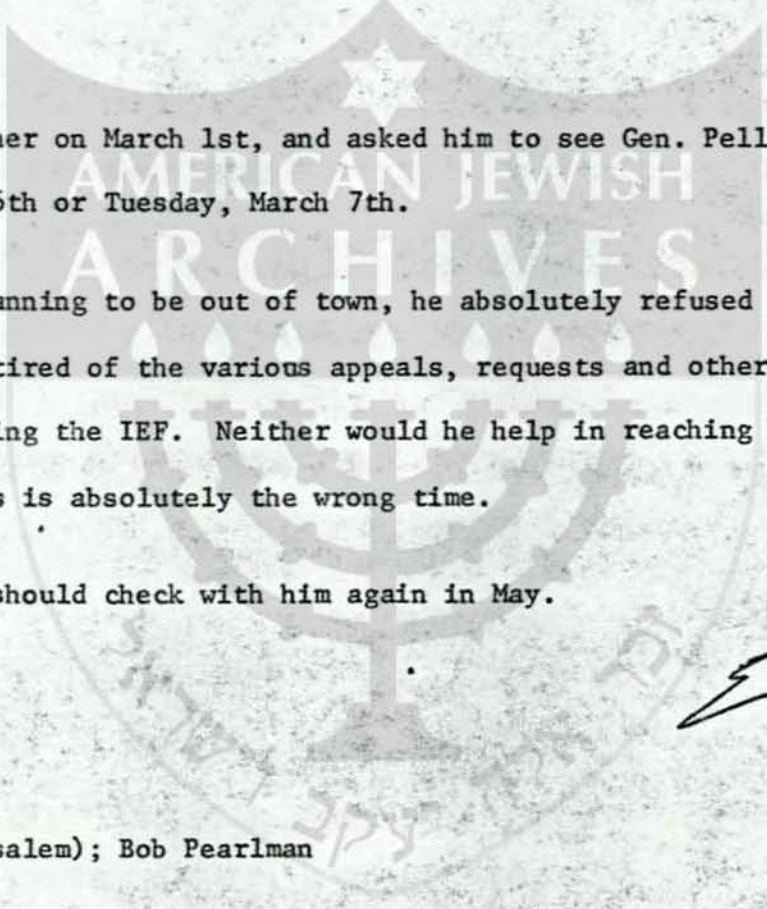

Israel Education Fund

MEMORANDUM

~~HAR~~

TO: GOTTLIEB HAMMER

DATE: FEBRUARY 29, 1972

FROM: MICHAEL YUDIN

SUBJECT: MRS. SAMUEL BROWN PLEDGE

Enclosed is an original fully executed pledge form from Mrs. Samuel Brown for a pre-kindergarten in Jerusalem in the amount of \$33,000.00.

MY:cr

cc: ~~IT~~, DK, MP, ~~HR~~, ES (2), Bernard Natkow, Robert A. Pearlman





# Israel Education Fund

51 West 51st Street

New York, New York 10019

PLaza 7-1500

Date: March 13, 1972

Name of Pledgor: Mrs. Samuel Brown

1821 Campeau

South Bend, Indiana

TO: Ehud Mouchly  
Executive Director  
Israel Education Fund

AMERICAN JEWISH  
ARCHIVES

The undersigned hereby pledges to the United Jewish Appeal, Inc., for the Israel Education Fund, the sum of \$33,000 to be used for the construction of the following described project: The Samuel Brown  
Pre-Kindergarten in Jerusalem.

The following summarizes the agreement between the pledgor and the Israel Education Fund and the purposes for which it was made:

1) At the Israel Education Fund's invitation, the pledgor has pledged a contribution of \$ 33,000 to United Jewish Appeal for the Israel Education Fund. The Israel Education Fund agrees that such sum shall be applied in its entirety for the construction of the project.

2) The pledgor hereby confirms his agreement that his said pledge of \$ 33,000 will be paid by him as follows:

\$11,000 On or before December 1972

\$11,000 On or before December 1973

\$11,000 On or before December 1974

3) Construction of the Project will commence as soon as possible. and will, thereafter, be prosecuted to completion as promptly as is practicable.

4) Legal title to and the ownership of the Project will be handled in accordance with the provisions of the Internal Revenue Service letter dated September 24, 1964, dealing with the Israel Education Fund, copy of which is annexed hereto.

5) The Project will be named in honor of Samuel Brown. Said names will be placed at the main entrance to the Project and will be permanently maintained. Suitable dedicatory exercises will be arranged. A plaque will be affixed in a prominent place on the Project and will state that it was constructed with funds the pledgor (and others whom he designates) contributed to the Israel Education Fund.

Miss Samuel Brown  
Signature

AGREED:

Irving Bernstein  
United Jewish Appeal by  
Irving Bernstein, Executive Vice-Chairman

Gottlieb Hammer  
United Israel Appeal by  
Gottlieb Hammer, Executive Vice-Chairman

Ehud Mouchly  
Israel Education Fund by  
Ehud Mouchly, Executive Director



*file*  
↓

~~HAK~~

Israel Education Fund

MEMORANDUM

TO: GOTTLIEB HAMMER

DATE: MARCH 2, 1972

FROM: MICHAEL YUDIN

SUBJECT: HENRY ROSE PLEDGE

Enclosed is a fully executed pledge form in the amount of \$400,000.00 from Mr. Henry Rose for the Eve and Henry <sup>Rose</sup> Comprehensive High School in Acre.

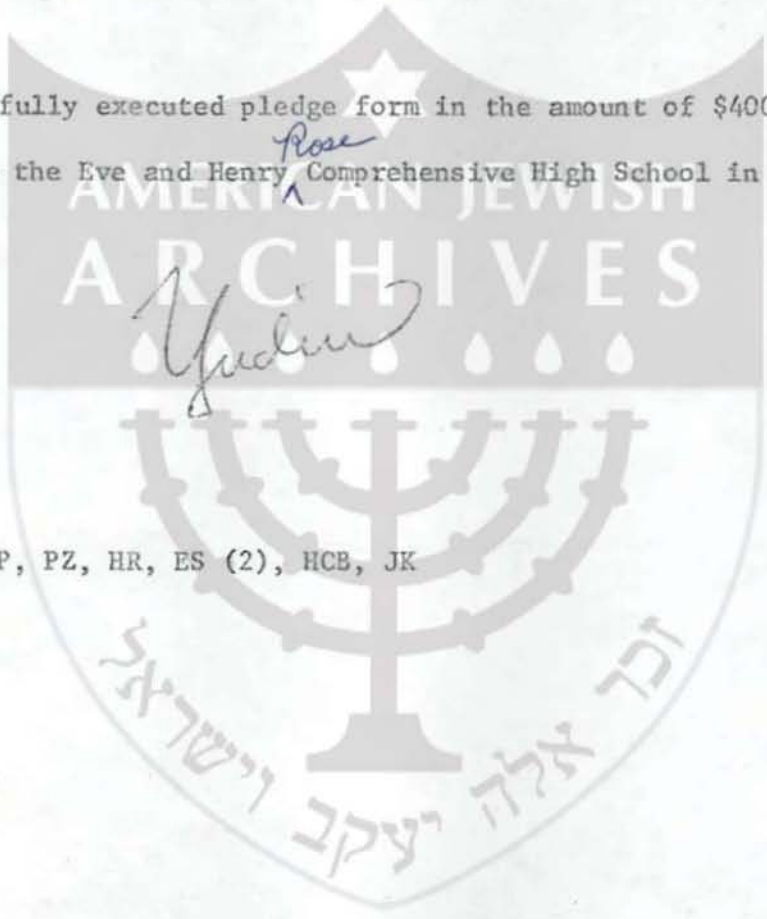

MY:cr

Enclosure

cc:  IL,  DK, MP, PZ, HR, ES (2), HCB, JK

# Israel Education Fund

51 West 51st Street

New York, New York 10019

PLaza 7-1500

Date: February 17, 1972

Name of Pledgor: Mr. Henry Rose  
261 Fifth Avenue  
New York, New York 10016

TO: Ehud Mouchly  
Executive Director  
Israel Education Fund

The undersigned hereby pledges to the United Jewish Appeal, Inc., for the Israel Education Fund, the sum of \$400,000.00 to be used for the construction of the following described project: The Eve and Henry Rose Comprehensive High School in Acre, Israel (formerly known as the Acre "B" Comprehensive High School.

The following summarizes the agreement between the pledgor and the Israel Education Fund and the purposes for which it was made:

1) At the Israel Education Fund's invitation, the pledgor has pledged a contribution of \$ 400,000.00 to United Jewish Appeal for the Israel Education Fund. The Israel Education Fund agrees that such sum shall be applied in its entirety for the construction of the project.

2) The pledgor hereby confirms his agreement that his said pledge of \$ 400,000.00 will be paid by him as follows:

|                             |              |
|-----------------------------|--------------|
| <u>\$125,000.00 in 1972</u> |              |
| <u>\$ 68,750.00 in 1973</u> | } Or Earlier |
| <u>\$ 68,750.00 in 1974</u> |              |
| <u>\$ 68,750.00 in 1975</u> |              |
| <u>\$ 68,750.00 in 1976</u> |              |



3) Construction of the Project will commence by Summer, 1972, and will, thereafter, be prosecuted to completion as promptly as is practicable.

4) Legal title to and the ownership of the Project will be handled in accordance with the provisions of the Internal Revenue Service letter dated September 24, 1964, dealing with the Israel Education Fund, copy of which is annexed hereto.

5) The Project will be named in honor of Eve and Henry Rose. Said names will be placed at the main entrance to the Project and will be permanently maintained. Suitable dedicatory exercises will be arranged. A plaque will be affixed in a prominent place on the Project and will state that it was constructed with funds the pledgor (and others whom he designates) contributed to the Israel Education Fund.

6) This contract is contingent upon other sources supplying approximately \$600,000.00 required to build the school at a total cost of approximately \$1,000,000.00.

Henry Rose  
Signature

AGREED:

Irving Bernstein  
United Jewish Appeal by  
Irving Bernstein, Executive Vice-Chairman

Gottlieb Hammer  
United Israel Appeal by  
Gottlieb Hammer, Executive Vice-Chairman

E. Mouchly  
Israel Education Fund by  
Ehud Mouchly, Executive Director

Israel Education Fund ←

*file* MEMORANDUM

~~HAT~~

TO: GOTTLIEB HAMMER

DATE: FEBRUARY 29, 1972

FROM: MICHAEL YUDIN

SUBJECT: ROSALINE FEINSTEIN PLEDGE

Enclosed is a full executed pledge form in the amount of \$33,000.00 from Mrs. Rosaline Feinstein.

cc: PZ; IB; DK; HR; ES (2); *Yudin* PETER B. COLWIN; DONALD B. HURWITZ





# Israel Education Fund

West 51st Street

New York, New York 10019

Area 7-1500

Date: JANUARY 24, 1972

Name of Pledgor: MRS. ROSALINE FEINSTEIN, President

Myer and Rosaline Feinstein Foundation

220 West Rittenhouse Square

Philadelphia, Pennsylvania 19144

TO: Ehud Mouchly  
Executive Director  
Israel Education Fund

The undersigned hereby pledges to the United Jewish Appeal, Inc., for the Israel Education Fund, the sum of \$ 33,000.00 to be used for the construction of the following described project: \_\_\_\_\_

The Myer and Rosaline Feinstein Pre-Kindergarten - Eilat

The following summarizes the agreement between the pledgor and the Israel Education Fund and the purposes for which it was made:

1) At the Israel Education Fund's invitation, the pledgor has pledged a contribution of \$ 33,000.00 to United Jewish Appeal for the Israel Education Fund. The Israel Education Fund agrees that such sum shall be applied in its entirety for the construction of the project.

2) The pledgor hereby confirms his agreement that his said pledge of \$ 33,000.00 will be paid by him as follows:

Two (2) equal installments: 1972 and 1973

\$16,500 payable on or before December, 1972

\$16,500 payable on or before December, 1973

3) Construction of the Project will ~~XXXXXXXXXX~~ be completed by: FEBRUARY, 1972 and will, thereafter, be prosecuted to completion as promptly as is practicable.

4) Legal title to and the ownership of the Project will be handled in accordance with the provisions of the Internal Revenue Service letter dated September 24, 1964, dealing with the Israel Education Fund, copy of which is annexed hereto.

5) The Project will be named in honor of the Feinstein grandchildren. Said names will be placed at the main entrance to the Project and will be permanently maintained. Suitable dedicatory exercises will be arranged. A plaque will be affixed in a prominent place on the Project and will state that it was constructed with funds the pledgor (and others whom he designates) contributed to the Israel Education Fund.

Rosaline B. Feinstein, Pres.  
Signature

AGREED:

Irving Bernstein  
United Jewish Appeal by  
Irving Bernstein, Executive Vice-Chairman

Gottlieb Hammer  
United Israel Appeal by  
Gottlieb Hammer, Executive Vice-Chairman

E. Mouchly  
Israel Education Fund by  
Ehud Mouchly, Executive Director



file - I.E.F.  
HAR

**Israel Education Fund**

**MEMORANDUM**

**TO:** GOTTLIEB HAMMER  
**DATE:** MARCH 3, 1972  
**FROM:** EHUD MOUCHLY  
**SUBJECT:** MRS EMANUEL GANTZ and MRS PHILIP GANTZ, New York, New York

This is to inform you that the Israel Education Fund has received a pledge in the amount of \$33,000 from Mrs. Emanuel Gantz (Harrison, New York) and Mrs. Philip Gantz (White Plains, New York) for one (1) pre-kindergarten to be located in Jerusalem. Please note that since this pledge will be channeled through the Women's Division of Greater New York, there will be no official "signed Pledge" form.

EM/jlf

cc: IB, DK, PZ, MP, HR, Eliezer Shavit, HCB, JK, Vivian Herz

PS: The attached copy of a memo from Murray Hochstein to Jack Kalman dated February 23 will stand as pledge form. (Terms of payment are included therein)

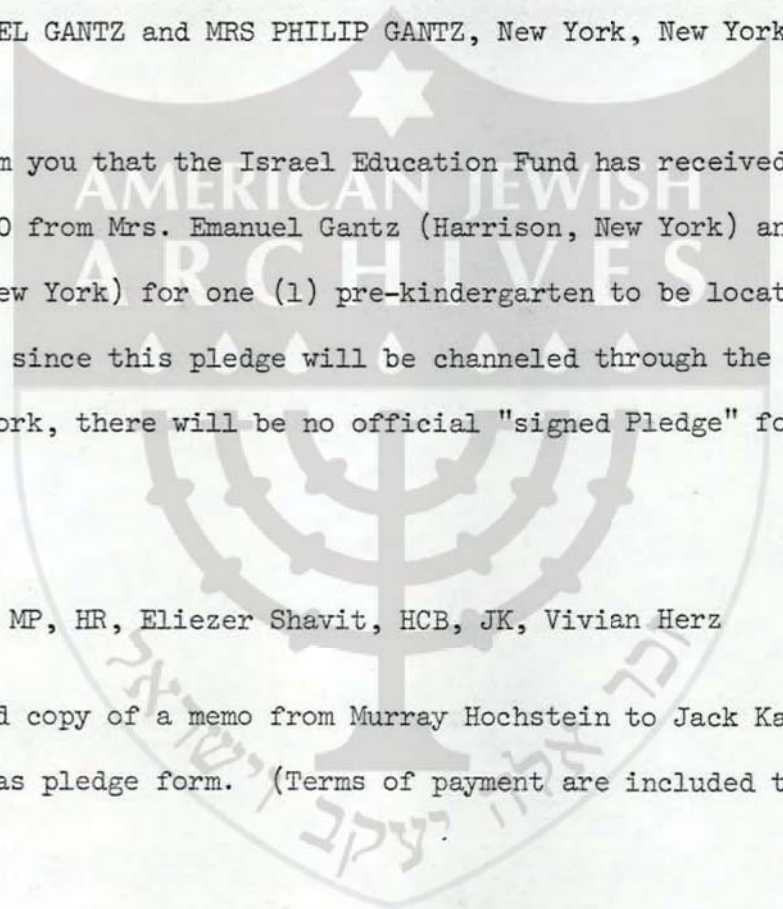

MAR 02 1972

Mr. Jack Kalman

Mr. Murray Hochstein

2/23/72

cc: Mr. Ernest W. Michel  
Mr. Henry C. Bernstein  
Mrs. Vivian Herz  
Mrs. Berenice Frant  
Mr. Sam Holman  
Mrs. Frances Krebsler  
Mr. Herbert Williams  
Mrs. Cornelia Boston  
Mr. Michael Yudin

SUBJECT: Mrs. Emanuel Cantz  
65 Bates Road  
Harrison, N. Y. 10528  
855,755,8007

SUBJECT: Mrs. Philip Cantz  
18 Copper Beech Circle  
White Plains, NY 10605  
82,756,6000

Re: Israel Education Fund - Project No. 993

In accordance with memo of February 22, 1972 received from Mrs. Berenice Frant we have set up an Israel Education Fund pledge for \$33,000 for 1972, divided equally to the two donors noted above, to which we have assigned Project No. 993. This project is for a pre-kindergarten in Jerusalem.

The pledge is to be billed to the Philip and Emanuel Cantz Foundation at 216 Harrison Avenue, Harrison, N. Y. - it is to be paid in three years in installments of \$10,000 per year. We have therefore made a special billing for the account.

MH/gt

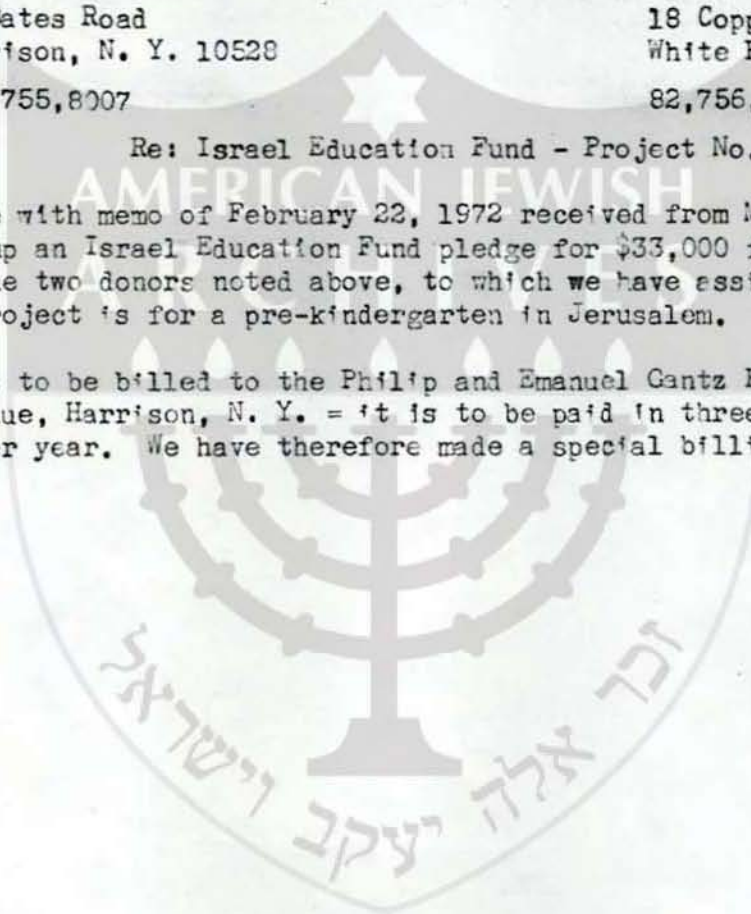



1EF

מדינת ישראל  
משרד החינוך והתרבות

סיכום דיון שהתקיים ביום י"ב באדר תשל"ב (27.2.72)

נוכחים: ה"ה אלעד פלד, ג' יעקבי, אב' ישראל, ד"ר ד' רונן, א' מימון  
משרד החינוך והתרבות

ה"ה ד"ר א' לחובסקי, א' שביט, חניניץ, פרידמן - מהסוכנות היהודית



נושא הדיון: הצעות חזכיר להצעות חוק: - חוק לימוד חובה (תיקון מס' 3)  
וחוק שכל"מ בגני 3-4

סיכום

1. הוחלט להביא להחלטת השר את עמדת המשתתפים, לפיה אין צורך בחקיקה מחייבת בנושאים הנ"ל מהסיבות הבאות:
  - א) צוואר הבקבוק בהרחבת רשת הגנונים אינו הביקור הסדיר אלא זמינות המבנים.
  - ב) חקיקה ממלכתית תפריע למאמצי גיוס הכספים מחו"ל.
2. מוצע בזה לחוקק חוק רישום גילאי 3-4 ללא חובת ביקור.

הערה

נציג האוצר נעדר אולם ייפה את כוחו של מ' יעקבי להצטרף בשמו לעמדה זו.

רשם: אורי מימון

HAF

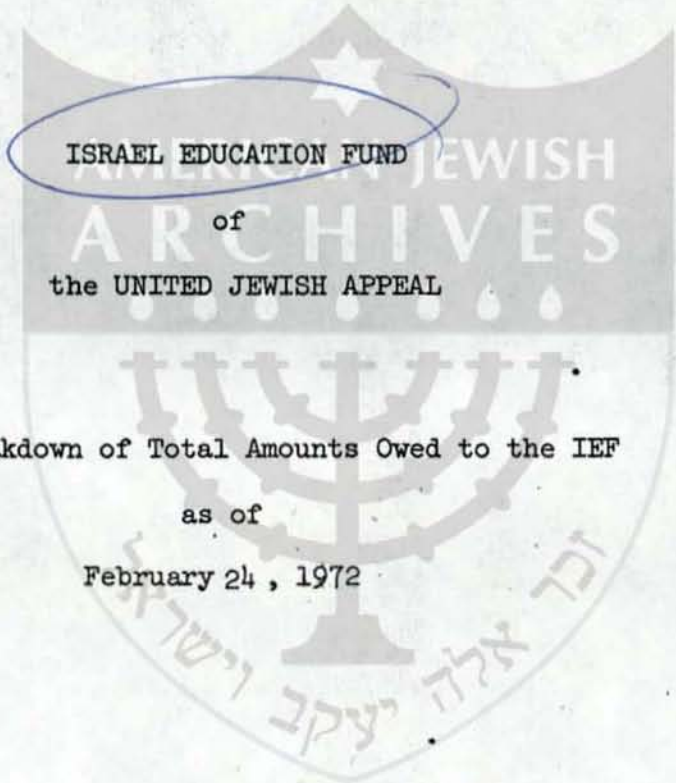

ISRAEL EDUCATION FUND  
of  
ARCHIVES  
the UNITED JEWISH APPEAL

Breakdown of Total Amounts Owed to the IEF  
as of  
February 24 , 1972



| Donor - Area; Facility-Location  | Pledge Data       |                                  | Last Date Contacted for paymt. | Payments                         |  | Total Balance Owed | Overdue Amount |
|--|-------------------|----------------------------------|--------------------------------|----------------------------------|--|--------------------|----------------|
|  | Date              | Amount                           |                                | Date                             | Amount   |                    |                |
| AISENSTADT, Mr. and Mrs.<br>(Montreal, Canada)<br><br>Midrasha Comp. High School<br>Sde Boker  | 3/67              | \$100,000.00                     | 1/72                           | ----                             | -----  | \$100,000.00       | \$100,000.00   |
| ALBERT, Charles J.<br>(New York, New York)<br><br>Pre-Kindergarten (Name Undet.)<br>Location Undet.  | 10/71             | \$ 35,000.00                     |                                | 11/71<br>12/71<br>12/71<br>12/71 | \$ 10,050.00<br>\$ 585.82<br>\$ 1,000.00<br>\$ 514.18  | \$ 22,850.00       |                |
| ALPERIN, Melvin G.<br>(Providence, Rhode Island)<br><br>The Alperin Community College<br>Emek Hayardin   | 3/70              | \$250,000.00                     | 1/72                           | 12/70<br>6/71                    | \$ 25,000.00<br>\$ 50,000.00                           | \$175,000.00       |                |
| BARNETT, Bernard H.<br>(Louisville, Kentucky)<br><br>The Bernard H. & Marion S.<br>Barnett Municipal High School<br>Jerusalem<br><br>"G" School<br>Jerusalem | 12/67<br><br>7/68 | \$200,000.00<br><br>\$250,000.00 | 1/26/72                        | 1/71<br>11/71<br>1/72<br>1/72    | \$ 1,824.04<br>\$ 1,888.88<br>\$ 635.17<br>\$ 1,916.66 | \$443,735.25       | \$243,735.25   |
| BECKERMAN, Frank<br>(Hartford, Connecticut)<br><br>Sharett Comprehensive High School<br>Nazaret Illit  | 12/66             | \$100,000.00                     | 1/72                           | ---                              | -----  | \$100,000.00       | \$100,000.00   |

| Donor - Area; Facility-Location   | Pledge Data |              | Last Date Contacted for paymt. | Payments                       |  | Total Balance Owed | Overdue Amount |
|---|-------------|--------------|--------------------------------|--------------------------------|--|--------------------|----------------|
|   | Date        | Amount       |                                | Date                           | Amount   |                    |                |
| BENSLEY, Charles J.<br>(New York, New York)<br><br>Denmark Comprehensive High School<br>Jerusalem                           | 12/65       | \$100,000.00 | 11/26/72                       | 9/70                           | \$ 30,000.00   | \$ 70,000.00       | \$ 70,000.00   |
| BERMAN, Gerrard<br>(Prospect Park, New Jersey)<br><br>The Gerrard Berman Pre-Kindergarten<br>Jaffa                          | 4/70        | \$ 33,000.00 | 12/71                          | ---                            | ---  | \$ 33,000.00       |                |
| BILLIG, M/M Max J.<br>(New York, New York)<br><br>The Max & Bina Billig Religious<br>Comprehensive High School<br>Lod-Ramle | 10/69       | \$200,000.00 | 7/30/71                        | 10/69<br>11/70<br>5/71<br>1/72 | \$ 40,039.01<br>\$ 39,960.99<br>\$ 20,000.00<br>\$ 40,000.00 | \$ 60,000.00       |                |
| BLAUSTEIN, Jacob**<br>(Baltimore, Maryland)<br><br>Midrasha Comprehensive High Schl.<br>Sde Boker<br><br>**Deceased         | 5/67        | \$100,000.00 | 1/72                           | 5/70<br>4/71                   | \$ 25,000.00<br>\$ 25,000.00                                 | \$ 50,000.00       |                |
| BRENNER, Jacob (Memorial Fdn.)<br>(New York, New York)<br><br>Pre-Kindergarten (Name Undet.)<br>Givat Olga                  | 6/71        | \$35,000.00  | 7/71                           | 7/71<br>12/71                  | \$ 10,000.00<br>\$ 10,000.00                                 | \$ 15,000.00       |                |



| Donor - Area; Facility-Location   | Pledge Data |              | Last Date Contacted for paymt. | Payments                                       |  | Total Balance Owed | Overdue Amount |
|---|-------------|--------------|--------------------------------|--|--|--------------------|----------------|
|   | Date        | Amount       |                                | Date   | Amount   |                    |                |
| BRESSLER FOUNDATION<br>(Chicago, Illinois)<br><br>The Max Bressler Comm. Center<br>Jerusalem  | 11/68       | \$112,500.00 | 1/72                           | 3/69<br>11/70<br>12/71                         | \$ 1,000.00<br>\$ 20,000.00<br>\$ 20,000.00  | \$ 71,500.00       |                |
| CARP, Dr. Elias<br>SHANBAUM, Theodore<br>GREENBERG, Irving<br>(Dallas, Texas)<br><br>Denmark Comprehensive High School<br>Jerusalem | 4/69        | \$300,000.00 | 12/8/71                        | ---  | -----  | \$300,000.00       |                |
| COHEN, Nehemiah M.<br>(Washington, D.C.)<br><br>The Nehemiah & Nechame Cohen<br>Nautical School<br>Haifa                            | 12/70       | \$450,000.00 | 1/72                           | ---  | -----  | \$450,000.00       |                |
| DARSKY, Mrs. Joseph<br>(Houston, Texas)<br><br>The Joe Darsky Comprehensive<br>High School<br>Acre                                  | 6/70        | \$415,000.00 | 2/72                           | 12/71<br>6/70<br>12/70<br>3/71<br>8/71<br>1/72 | \$ 1,000.00<br>\$ 50,000.00<br>\$ 3,000.00<br>\$ 25,000.00<br>\$ 25,000.00<br>\$ 50,000.00 | \$246,000.00       |                |
| DAVIDSON, M/M Philip<br>(Hewlett Bay Park, New York)<br><br>The Philip & Lenore Davidson<br>High School<br>Jerusalem                | 5/70        | \$200,000.00 | 2/72                           | 7/71<br>2/72                                   | \$ 40,000.00<br>\$ 50,000.00   | \$110,000.00       |                |



| Donor - Area; Facility-Location   | Pledge Data |              | Last Date Contacted for paymt. | Payments   |  | Total Balance Owed | Overdue Amount |
|---|-------------|--------------|--------------------------------|--|--|--------------------|----------------|
|   | Date        | Amount       |                                | Date   | Amount   |                    |                |
| EBIN, M/M Emanuel<br>(New York, New York)<br><br>The Emanuel & Helen Ebin School<br>of Engineering<br>Beersheba               | 5/68        | \$300,000.00 | 7/30/71                        | 11/70<br>1/71<br>7/71<br>10/71<br>2/72                   | \$ 50,000.00*<br>\$ 25,000.00*<br>\$ 50,000.00*<br>\$ 25,000.00*<br>\$ 50,000.00*                            | \$ 48,000.00       |                |
| EDELSTEIN, Dr. Sidney<br>(Englewood, New Jersey)<br><br>The Edelstein Public Library<br>Kiryat Shemona                        | 6/68        | \$100,000.00 | 12/28/71                       | 12/68<br>11/69<br>12/70<br>1/72                          | \$ 20,000.00<br>\$ 20,000.00<br>\$ 20,000.00<br>\$ 20,000.00   | \$ 20,000.00       |                |
| EFROYMSON, Robert A.<br>(Indianapolis, Indiana)<br><br>Vocational Center (Aliyat Hanoar)<br>Tiberias                          | 12/71       | \$300,000.00 | 4/71                           | 12/71<br>1/72  | \$ 50,188.47<br>\$ 653.70  | \$249,157.83       |                |
| EVERETT, M/M Henry J.<br>(New York, New York)<br><br>The Henry J. & Edith Everett<br>Twin Comprehensive High School<br>Hatzor | 11/68       | \$300,000.00 | 12/30/71                       | 2/70<br>7/70<br>11/70<br>8/71<br>2/72                    | \$ 27,800.00<br>\$ 22,000.00<br>\$ 600.00<br>\$ 25,000.00<br>\$ 25,000.00                                    | \$199,600.00       |                |
| FAIGEL-LEAH FDN., Inc.<br>(New York, New York)<br><br>The Lea & Monroe Goldwater<br>Comprehensive High School<br>Eilat        | 12/64       | \$100,000.00 | 2/72                           | 12/65<br>7/66<br>8/67<br>2/69<br>11/69<br>12/70<br>12/71 | \$ 10,000.00<br>\$ 10,000.00<br>\$ 10,000.00<br>\$ 10,000.00<br>\$ 10,000.00<br>\$ 10,000.00<br>\$ 10,000.00 | \$ 30,000.00       |                |

\* Donor has made previous payments



| Donor - Area; Facility-Location   | Pledge Data |              | Last Date Contacted for paymt. | Payments  |   | Total Balance Owed | Overdue Amount |
|---|-------------|--------------|--------------------------------|---|---|--------------------|----------------|
|   | Date        | Amount       |                                | Date  | Amount  |                    |                |
| FELDMAN, Jacob<br>(Dallas, Texas)<br><br>The Zale Vocational High School<br>Lod   | 12/64       | \$100,000.00 | 4/71                           | 10/66<br>1/68<br>12/68<br>12/71                 | \$ 10,000.00<br>\$ 10,000.00<br>\$ 10,000.00<br>\$ 5,000.00                               | \$ 65,000.00       |                |
| FISHMAN, William<br>(Philadelphia, Pennsylvania)<br><br>Sharett Comprehensive High Schl.<br>Nazaret Illit                                 | 2/66        | \$100,000.00 | 2/72                           | 12/66<br>1/68<br>11/68<br>2/69<br>10/71<br>2/72 | \$ 9,871.92<br>\$ 9,969.71<br>\$ 11,032.18<br>\$ 9,252.31<br>\$ 13,924.22<br>\$ 15,897.20 | \$ 30,052.46       | \$ 897.20      |
| FRANKEL, Harry<br>(Miami, Florida)<br><br>Pre-Kindergarten (Name Undet.)<br>Hatzor  | 3/70        | \$ 33,000.00 | 7/30/71                        | ---   | ---   | \$ 33,000.00       |                |
| FREEDLANDER, A. L.<br>(Dayton, Ohio)<br><br>Project Undetermined<br>Location Undeter.   | 1/68        | \$125,000.00 | 12/71                          | ---   | ---   | \$125,000.00       |                |
| FURMAN, Saul<br>(New York, New York)<br><br>The Sharett Comprehensive High<br>School<br>Nazaret Illit                                     | 5/65        | \$100,000.00 | 2/72                           | 7/65<br>9/70<br>5/71<br>7/71<br>12/71           | \$ 20,000.00<br>\$ 10,000.00<br>\$ 5,000.00<br>\$ 5,000.00<br>\$ 10,000.00                | \$ 50,000.00       | \$ 50,000.00   |
| FURST, Sol & Hilda<br>(New York, New York)<br><br>The Sol, Melvin & Gerald Furst<br>Youth Aliyah Vocational High<br>School<br>Beer Yaccov | 5/69        | \$200,000.00 | 7/30/71                        | 3/70<br>1/71                                    | \$ 25,000.00<br>\$ 25,000.00  | \$150,000.00       | \$ 25,000.00   |



| Donor - Area; Facility-Location   | Pledge Data |                           | Last Date Contacted for paymt. | Payments  |  | Total Balance Owed | Overdue Amount |
|---|-------------|---------------------------|--------------------------------|---|--|--------------------|----------------|
|   | Date        | Amount                    |                                | Date  | Amount   |                    |                |
| GERMANOW-SIMON Families<br>(Rochester, New York)<br><br>The Harry Germanow-Julius Simon<br>Community Center<br><br>Yavne                                  | 12/66       | \$175,000.00              | 2/72                           | 12/68<br>10/69<br>4/70<br>7/70<br>9/70<br>10/70 | \$ 25,000.00<br>\$ 25,000.00<br>\$ 25,000.00<br>\$ 25,000.00<br>\$ 25,000.00<br>\$ 25,000.00 | \$ 25,000.00       |                |
| GINSBERG, Edward (Friends of)<br>Cleveland, Ohio<br><br>The Edward and Rosalie Ginsberg<br>Pre-Kindergartens<br>Bet Shemesh; Hatzor;<br>Ofakim; Or Yehuda | 12/67       | \$100,000.00              | 7/30/71                        | 9/71<br>9/71<br>10/71<br>11/71                  | \$ 50,000.00*<br>\$ 2,500.00*<br>\$ 1,000.00*<br>\$ 1,000.00*                                | \$ 14,516.64       |                |
| GINSBURG, Alan H.<br>(Lansing, Michigan)<br>Caesarea Nautical Center<br>Caesarea  | 2/70        | \$500,000.00              | 12/71                          | ---   | -----  | \$500,000.00       | \$ 80,000.00   |
| GOLDFARB, Samuel<br>(Ft. Lauderdale, Florida)<br>Project Undetermined<br>Location Undet.  | 3/70        | \$100,000.00<br>(Bequest) | ---                            | ---   | -----  | \$100,000.00       |                |
| GOODSTEIN, FAMILY FOUNDN.<br>(New York, New York)<br><br>The David and Edith Goodstein<br>Youth Aliyah Vocational School<br>Magdiel                       | 3/69        | \$200,000.00              | 2/72                           | 3/69<br>3/70<br>3/71                            | \$ 10,000.00<br>\$ 20,000.00<br>\$ 20,000.00   | \$150,000.00       |                |

\* Donor has made previous payments



| Donor - Area; Facility-Location  | Pledge Data |                | Last Date Contacted for paymt. | Payments                        |  | Total Balance Owed | Overdue Amount |
|--|-------------|----------------|--------------------------------|---------------------------------|--|--------------------|----------------|
|  | Date        | Amount         |                                | Date                            | Amount   |                    |                |
| GREENFIELD, Mrs. Caroline<br>(New York, New York)<br>The Leo Baeck Comp. High School<br>Haifa  | 12/66       | \$356,000.00   | 7/30/71                        | 1/71                            | \$ 41,632.50*<br>\$ 450.00*                                  | \$ 60,118.71       |                |
| GREENSPUN, Hank<br>ENTRATTER, Jack<br>MACK, Jerome<br>(Las Vegas, Nevada)<br><br>The Midrasha Comprehensive High<br>School Sde Boker   | 3/67        | \$100,000.00   | 7/30/71                        | ---                             | ---  | \$100,000.00       |                |
| GRUSS, Oscar<br>(New York, New York)<br><br>The Oscar and Regina Gruss<br>Religious Vocational School<br>Haifa<br>Religious Comprehensive<br>Kfar Batya<br>Religious Comprehensive<br>Kiryat Gat<br>Religious Vocational<br>Nechalim<br>Religious Vocational (Girls)<br>Shafir | 3/66        | \$1,000,000.00 | 2/72                           | 9/71<br>10/71<br>10/71<br>10/71 | \$ 2,080.00*<br>\$ 2,080.00*<br>\$ 2,080.00*<br>\$ 2,080.00* | \$557,471.23       |                |
| HAMBURG, Jed L.<br>(New York, New York)<br>The Shabtai & Hanna Hamburg Pre-<br>kindergarten<br>Jerusalem   |             |                | 2/72                           | 11/69<br>12/69                  | \$ 6,577.45<br>\$ 3,422.55                                   | \$ 23,000.00       | \$ 3,200.00    |

\*Donor has made previous payments

| Donor - Area; Facility-Location  | Pledge Data |              | Last Date Contacted for paymt. | Payments                                  |   | Total Balance Owed | Overdue Amount |
|--|-------------|--------------|--------------------------------|---|---|--------------------|----------------|
|  | Date        | Amount       |                                | Date                                      | Amount  |                    |                |
| JANSON, Mrs. Marian A.<br>(Carlsbad, California)<br><br>The Marian A. Janson Pre-Kindergarten<br><br>Dimona                                  | 11/68       | \$ 50,000.00 | 2/72                           | 11/68<br>11/68<br>11/68<br>12/69<br>10/71 | \$ 9,641.08<br>\$ 342.50<br>\$ 4,433.56<br>\$ 4,811.11<br>\$ 100.00 | \$ 30,671.74       | \$ 30,671.74   |
| JEWISH TEACHERS COMMUNITY CHEST<br>(New York, New York)<br><br>Comprehensive High School<br>Yahud  | 11/64       | \$440,229.50 | 2/72                           | 6/71<br>7/71<br>10/71                     | \$ 10,000.00 *<br>\$ 8,270.00 *<br>\$ 250.00 *                      | \$ 183,827.08      |                |
| KAGAN, Lawrence<br>(Los Angeles, California)<br><br>The Denmark Comprehensive High School<br><br>Jerusalem                                   | 12/66       | \$100,000.00 | 2/72                           | 2/67<br>4/68<br>9/70                      | \$ 20,330.00<br>\$ 17,840.00<br>\$ 10,000.00                        | \$ 51,829.50       |                |
| KAMBER, Mr. Abraham<br>(New York, New York)<br><br>The Celia and Abraham Kamber<br>Pre-kindergartens<br><br>Tiberias<br>Kiryat Ata<br>Shlomi | 6/71        | \$100,000.00 | 7/30/71                        | 10/71                                     | \$ 20,000.00  | \$ 80,000.00       |                |
| KANTER, Joseph H.<br>(Miami, Florida)<br><br>Midrasha Comp. High School<br>Sde Boker   | 1/67        | \$100,000.00 | 1/72                           | 10/67<br>2/72                             | \$ 5,000.00 <sub>1</sub><br>\$ 5,000.00                             | \$ 90,000.00       | \$ 65,000.00   |



| Donor - Area; Facility-Location   | Pledge Data |              | Last Date Contacted for paymt. | Payments  |  | Total Balance Owed | Overdue Amount |
|---|-------------|--------------|--------------------------------|---|--|--------------------|----------------|
|   | Date        | Amount       |                                | Date  | Amount   |                    |                |
| KARGMAN, Max R.<br>(Boston, Massachusetts)<br><br>The Leo Baeck Comprehensive High School<br>Haifa  | 12/66       | \$100,000.00 | 2/72                           | 8/70<br>6/71                                      | \$ 20,000.00<br>\$ 10,000.00   | \$ 70,000.00       |                |
| KOFFMAN, Burton I. & Richard E.<br>(Binghamton, New York)<br><br>The Midrasha Comp. High School<br>Sde Boker                              | 3/67        | \$100,000.00 | 2/72                           | 11/71   | \$ 10,000.00   | \$ 90,000.00       |                |
| KOLODNY, Joseph<br>(New York, New York)<br><br>The Mildred & Robin Kolodny Community Center<br>Lod  | 7/66        | \$100,000.00 | 2/72                           | 1/67<br>12/67<br>12/68<br>12/69<br>12/70<br>12/71 | \$ 10,000.00<br>\$ 10,000.00<br>\$ 10,000.00<br>\$ 10,000.00<br>\$ 10,000.00<br>\$ 10,000.00 | \$ 40,000.00       |                |
| LEHRMAN, Jac J.<br>(Landover, Maryland)<br><br>The Jacob & Charlotte Lehrman Community Center of the Leo Baeck Comp. High School<br>Haifa | 7/70        | \$200,000.00 | 2/72                           | 10/70   | \$ 32,070.54   | \$167,929.46       |                |
| LEVIN, Harry<br>(Chattanooga, Tennessee)<br><br>The Loret Center<br>Ashdod  | 12/70       | \$150,000.00 | 12/71                          | 1/71<br>1/71<br>1/71                              | \$ 1,625.00<br>\$ 1,625.00<br>\$ 71,946.43   | \$ 74,803.57       |                |

| Donor - Area; Facility-Location   | Pledge Data |              | Last Date Contacted for paymt. | Payments                                      |   | Total Balance Owed | Overdue Amount |
|---|-------------|--------------|--------------------------------|---|---|--------------------|----------------|
|   | Date        | Amount       |                                | Date  | Amount  |                    |                |
| LEVINSON, Morris L.<br>(New York, New York)<br><br>The Barbara & Morris L. Levinson<br>Comprehensive High School<br>Kiryat Bialik                                       | 3/67        | \$300,000.00 | 1/72                           | 1/68<br>1/68<br>2/69<br>3/69<br>10/69<br>8/70 | \$ 15,000.00<br>\$ 20,000.00<br>\$ 20,000.00<br>\$ 25,000.00<br>\$ 5,800.00<br>\$ 30,000.00 | \$184,200.00       | \$ 98,555.00   |
| LEVY, Mrs. Max<br>(New York, New York)<br><br>The Max Levy Pre-Kindergarten<br>Kiryat Gat   | 12/69       | \$ 33,000.00 | 2/72                           | 12/69<br>12/69<br>12/69<br>10/71<br>1/72      | \$ 6,000.00<br>\$ 6,000.00<br>\$ 3,000.00<br>\$ 4,000.00<br>\$ 5,000.00                     | \$ 9,000.00        |                |
| LIVINGSTON, Mrs. Julius<br>(Tulsa, Oklahoma)<br><br>The Julius & Gertrude Livingston<br>Pre-Kindergarten<br>Yavne   | 4/70        | \$ 33,000.00 | 2/72                           | 4/70<br>1/72                                  | \$ 1,000.00<br>\$ 50,050.10   | \$ 16,949.90       |                |
| MEYERHOFF, Joseph<br>(Baltimore, Maryland)<br><br>Library (Name Undetermined)<br>Ashdod   | 6/71        | \$370,000.00 | 7/30/71                        | 12/70   | \$300,000.00  | \$ 70,000.00       |                |
| MITRANI, Marco<br>(Bloomsburg, Pennsylvania)<br><br>The Marco & Louise Mitrani Comp.<br>High School<br>Holon<br><br>The Marco & Louise Mitrani Comm.<br>Center<br>Holon | 12/67       | \$500,000.00 | 2/72                           | 10/69<br>9/70<br>3/71                         | \$ 25,000.00<br>\$100,000.00<br>\$100,000.00  | \$275,000.00       |                |



| Donor - Area; Facility-Location   | Pledge Data       |                                     | Last Date Contacted for paymt. | Payments     |                                | Total Balance Owed | Overdue Amount |
|---|-------------------|-------------------------------------|--------------------------------|--------------|--------------------------------|--------------------|----------------|
|   | Date              | Amount                              |                                | Date         | Amount                         |                    |                |
| PARKER, Albert<br>(New York, New York)<br><br>The Midrasha Comprehensive High School<br>Sde Boker   | 12/66             | \$100,000.00<br>Life Ins.<br>policy | 4/71                           | ----         | -----                          | \$100,000.00       |                |
| PILAVIN, Mrs. Albert<br>(Providence, Rhode Island)<br><br>The Albert & Selma Pilavin Pre-Kindergarten . Jerusalem<br><br>The Irving Jay Fain Pre-Kinder. Lod/Ramle<br><br>The Alfred A. & Elizabeth Fain Pre-Kindergarten . Lod/Ramle | 6/71              | \$150,000.00                        | 6/71                           | ----         | -----                          | \$150,000.00       |                |
| POLLIN, Morris<br>(Washington, D.C.)<br><br>The Morris & Jennie Pollin Vocational High School<br>Afula  | 7/70              | \$100,000.00                        | 7/30/71                        | 1/72         | \$ 20,000.00                   | \$ 80,000.00       |                |
| POMERANTZ, Fred P.<br>(New York, New York)<br><br>The Fred & Gerda Pomerantz Community Center<br>Jerusalem<br><br>The Midrasha Comprehensive High School<br>Sde Boker   | 11/66<br><br>3/67 | \$300,000.00<br><br>\$100,000.00    | 2/72                           | 3/71<br>2/72 | \$ 47,926.73*<br>\$ 48,804.55* | \$172,519.63       | \$ 57,519.63   |

\*Donor has made previous payments

| Donor - Area; Facility-Location  | Pledge Data |              | Last Date Contacted for paymt. | Payments |               | Total Balance Owed | Overdue Amount |
|--|-------------|--------------|--------------------------------|----------|---------------|--------------------|----------------|
|  | Date        | Amount       |                                | Date     | Amount        |                    |                |
| RABIN, Mr. Mark<br>(Plattsburgh, New York)                                 |             |              | 2/72                           | 9/70     | \$ 25,000.00  | \$ 55,000.00       |                |
| Comprehensive High School (Enlargement) at Midrashat Noam<br>Pardess Hanna | 7/70        | \$100,000.00 |                                | 6/71     | \$ 25,000.00  |                    |                |
| RACOOSIN, Theodore R.<br>(New York, New York)                              |             |              | 1/71                           | 2/71     | \$319,750.00* | \$569,258.33       |                |
| The Theodore R. Racoosin Comprehensive High School<br>Ramle                | 11/64       | \$525,000.00 |                                | 2/71     | \$ 991.70*    |                    |                |
| The Theodore R. Racoosin Vocational High School<br>Maagan Michael          | 2/72        | \$450,000.00 |                                | 2/72     | \$ 10,000.00* |                    |                |
| The Theodore R. Racoosin Comprehensive High School<br>Ma'alot              |             |              |                                |          | \$ 25,000.00* |                    |                |
| The Theodore R. Racoosin Vocational High School<br>Havat Hashomer          |             |              |                                |          |               |                    |                |
| RICH, David<br>(Phoenix, Arizona)  |             |              | 2/72                           | 5/70     | \$ 4,100.00   | \$ 2,776.25        |                |
| Pre-Kindergarten (Name Undetermined)<br>Beersheba                          | 3/70        | \$ 33,000.00 |                                | 3/71     | \$ 2,123.75   |                    |                |
|  |             |              |                                | 8/71     | \$ 24,000.00  |                    |                |

\*Donor has made previous payments



| Donor - Area; Facility-Location  | Pledge Data      |                                  | Last Date Contacted for paymt. | Payments                |   | Total Balance Owed | Overdue Amount |
|--|------------------|----------------------------------|--------------------------------|-------------------------|---|--------------------|----------------|
|  | Date             | Amount                           |                                | Date                    | Amount  |                    |                |
| ROBINSON, Donald M.<br>(Pittsburgh, Pennsylvania)<br><br>Pre-Kindergartens (Name Undetermined)<br><br>Kiryat Shemona<br>Dimona<br>Shderoth   | 12/69            | \$100,000.00                     | 2/72                           | 6/70<br>12/70<br>11/71  | \$ 35,000.00<br>\$ 12,000.00<br>\$ 23,000.00    | \$ 30,000.00       |                |
| RODMAN FOUNDATION (M/M Morris)<br>Washington, D.C.)<br><br>The Ruth Frieman Rodman College<br>Tel Hai  | 3/71             | \$250,000.00                     | 7/30/71                        | 11/71<br>11/71<br>12/71 | \$ 70,000.00*<br>\$ 70,537.40*<br>\$ 50,000.00* | \$ 59,462.60       |                |
| ROGERS, Mrs. Henry<br>(New York, New York)<br><br>The Herbert Berman Pre-Kindergtn.<br>Safed<br>The Louis Greenblatt Pre-kinder.<br>Herzliya   | 5/70             | \$ 66,000.00                     | 2/72                           | 2/71                    | \$ 13,200.00                                    | \$ 52,800.00       |                |
| ROSE, M/M Henry<br>(New York, New York)<br>Pre-Kindergartens (Names Undetermined)<br>Acre; Migdal Ha'Emek;<br>Rosh Ha'ayin; Lod; Or<br>Yehuda; Eilat<br>The Eve and Henry Rose Comprehensive High School<br>Acre | 1/71<br><br>2/72 | \$200,000.00<br><br>\$400,000.00 | 1/71                           | 7/71                    | \$ 81,369.00                                    | \$518,635.00       | \$ 43,635.00   |

\*Donor has made previous payments

| Donor - Area; Facility-Location   | Pledge Data       |                                  | Last Date Contacted for paymt. | Payments                                     |  | Total Balance Owed   | Overdue Amount |
|---|-------------------|----------------------------------|--------------------------------|--|--|--|----------------|
|   | Date              | Amount                           |                                | Date   | Amount   |  |                |
| ROSEN, Leonard<br>(Miami, Florida)<br><br>Project Undetermined<br>Location Undet.   | 7/67              | \$100,000.00                     | 7/71                           | ---  | -----  | \$100,000.00   | \$100,000.00   |
| ROTHBERG, Samuel<br>(Atlanta, Georgia)<br><br>The Kalman & Minnie Rothberg Voc-<br>ational High School<br><br>Ramat Hasharon  | 10/69             | \$250,000.00                     | 1/72                           | 6/66<br>6/67<br>9/67<br>9/67<br>7/68<br>2/72 | \$ 30,000.00*<br>\$ 30,000.00*<br>\$ 20,000.00*<br>\$ 10,000.00*<br>\$ 10,000.00*<br>\$ 14,500.00* | \$135,500.00<br><br>(Holding stocks<br>valued by Roth-<br>berg at<br>\$135,000.00) | \$ 77,430.00   |
| RUBIN, Aaron H.<br>(New York, New York)<br><br>The Dorothy & Aaron Rubin Work-<br>shops of the Theodore R. Racoosin<br>High School<br><br>Ramle<br><br>The Dorothy S. & Aaron H. Rubin<br>Pre-Kindergartens<br><br>Beersheba<br>Jerusalem<br>Or Akiva | 12/69<br><br>6/71 | \$130,000.00<br><br>\$100,000.00 | 2/72                           | 7/71<br>10/71<br>2/72                        | \$ 33,330.00*<br>\$ 250.00*<br>\$ 33,000.00*   | \$ 48,000.00   |                |

\*Donor has made previous payments



| Donor - Area; Facility-Location  | Pledge Data |              | Last Date Contacted for paymt. | Payments  |  | Total Balance Owed | Overdue Amount |
|--|-------------|--------------|--------------------------------|---|--|--------------------|----------------|
|  | Date        | Amount       |                                | Date  | Amount   |                    |                |
| RUBIN, M/M Leroy<br>(Stamford, Connecticut)<br><br>The Barbara & Leroy Rubin Community Center<br><br>Ramle           | 8/69        | \$150,000.00 | 2/72                           | 9/69<br>3/70<br>5/70<br>8/70<br>2/71<br>7/71<br>12/71 | \$ 18,935.88<br>\$ 5,833.31<br>\$ 1,666.66<br>\$ 2,499.99<br>\$ 1,082.35<br>\$ 2,306.83<br>\$ 1,237.09 | \$116,437.89       |                |
| SCHÄVER, Mrs. Emma<br>(Detroit, Michigan)<br><br>The Midrasha Comprehensive High School<br><br>Sde Boker             | 3/67        | \$100,000.00 | 2/72                           | 5/67<br>10/68<br>5/69<br>1/71<br>1/72                 | \$ 5,000.00<br>\$ 5,000.00<br>\$ 5,000.00<br>\$ 5,000.00<br>\$ 10,000.00                               | \$ 70,000.00       |                |
| SHALOM, Mrs. Isaac<br>(Brooklyn, New York)<br><br>The Alice Shabot Shalom Pre-Kinder-<br>garten<br><br>Nazaret Illit | 4/70        | \$ 33,000.00 | 2/72                           | 8/70<br>5/71  | \$ 6,600.00<br>\$ 6,600.00   | \$ 19,800.00       |                |
| SHANE, Joseph D.<br>(Beverly Hills, California)<br><br>The Denmark Comprehensive High School<br><br>Jerusalem        | 12/64       | \$125,000.00 | 7/30/71                        | 9/68  | \$ 25,000.00   | \$100,000.00       |                |
| SILNA, Mr. Harry<br>(Fort Lee, New Jersey)<br><br>Sports/Recreation Centers<br><br>Or Yehuda<br>Yahud<br>Lod         | 6/71        | \$150,000.00 | 7/30/71                        | 1/72  | \$ 29,831.88   | \$120,168.12       | \$ 168.12      |



| Donor - Area; Facility-Location  | Pledge Data   |                              | Last Date Contacted for paymt. | Payments                      |  | Total Balance Owed | Overdue Amount |
|--|---------------|------------------------------|--------------------------------|-------------------------------|--|--------------------|----------------|
|  | Date          | Amount                       |                                | Date                          | Amount   |                    |                |
| SIRIS, Mr. and Mrs. Burt J.<br>(Rye, New York)<br><br>Pre-Kindergartens<br>Or Akiva<br>Kiryat Shemona<br>Jerusalem   | 2/70          | \$100,000.00                 | 4/71                           | 12/70<br>6/71<br>7/71<br>8/71 | \$ 45,000.00<br>\$ 20,000.00<br>\$ 18.00<br>\$ 10,000.00 | \$ 24,982.00       |                |
| SOSNIK, Mrs. Morris<br>(Winston-Salem, North Carolina)<br><br>The Mrs. Lillian S. & Miriam<br>Adele Sosnik Pre-Kindergartens(2)<br>Ramle<br>The Abraham & Rachel G. Shapiro<br>Pre-Kindergarten<br>Ramle | 4/70          | \$100,000.00                 | 2/72                           | 5/70<br>2/71<br>3/71<br>10/71 | \$ 1,500.00<br>\$ 300.00<br>\$ 500.00<br>\$ 18,382.90    | \$ 79,317.10       |                |
| STEINBERG, Sol J.<br>(New York, New York)<br><br>Sol & Betty Steinberg Youth Centr<br>Yahud<br>Sol & Betty Steinberg Boarding<br>High School<br>Kfar Saba<br><br>Furniture                               | 11/64<br>6/68 | \$143,384.62<br>\$200,000.00 | 2/72                           | 3/70<br>1/71                  | \$ 26,000.00 *<br>\$ 35,000.00 *                         | \$ 93,912.00       |                |
| STOLLMAN, Philip<br>(Troy, Michigan)<br><br>Project Undetermined<br>Location Undeter.  | 6/68          | \$250,000.00                 | 10/69                          | ---                           | -----  | \$250,000.00       | \$150,000.00   |

\*Previous Payments



| Donor - Area; Facility-Location  | Pledge Data |              | Last Date Contacted for paymt. | Payments                               |   | Total Balance Owed | Overdue Amount |
|--|-------------|--------------|--------------------------------|--|---|--------------------|----------------|
|  | Date        | Amount       |                                | Date                                   | Amount  |                    |                |
| STRIAR FAMILY FOUNDATION<br>(New York, New York)<br><br>The Denmark Comprehensive High School<br><br>Jerusalem               | 5/65        | \$100,000.00 | 7/30/71                        | ---                                    | -----   | \$100,000.00       |                |
| VOGELMAN, Mrs. Philip<br>(New York, New York)<br><br>Pre-Kindergarten (Name Undeterm)<br>Jaffa                               | 3/70        | \$ 33,000.00 | 7/30/71                        | 9/70<br>8/71                           | \$ 5,500.00<br>\$ 5,500.00  | \$ 22,500.00       | \$ 500.00      |
| WERK FOUNDATION, INC. (Julius)<br>(New York, New York)<br><br>Pre-Kindergarten (Name Undeterm)<br><br>Ma'alot                | 4/71        | \$ 40,000.00 | 4/71                           | 4/71<br>5/71                           | \$ 33,000.39<br>\$ 252.50   | \$ 6,747.11        |                |
| WIENER FAMILY (S. G.)<br>(Shreveport, Louisiana)<br><br>The S. G. Wiener Comprehensive High School<br><br>Abu Sinan vicinity | 11/68       | \$250,000.00 | 7/30/71                        | 1/69<br>11/71<br>12/71<br>1/72<br>1/72 | \$ 9,215.02<br>\$ 31,250.02<br>\$ 13,000.00<br>\$ 2,145.27<br>\$ 7,067.55 | \$187,322.16       |                |

| Donor - Area; Facility-Location   | Pledge Data                        |  | Last Date Contacted for paymt. | Payments  |              | Total Balance Owed | Overdue Amount |
|---|------------------------------------|--|--------------------------------|---|--------------|--------------------|----------------|
|   | Date                               | Amount   |                                | Date  | Amount       |                    |                |
| WILLIAMS, Mrs. Rosa S.<br>(Greensboro, North Carolina)<br><br>The Elizabeth and Herman Stern-<br>berger Regional Comprehensive<br>High School<br><br>Yifat  | 12/70                              | \$250,000.00   | 2/72                           | 5/71 \$ 7,500.00 *<br>8/71 \$ 14,225.00 *<br>9/71 \$ 5,000.00 *<br>11/71 \$ 8,775.00 *<br>12/71 \$ 7,500.00 * | \$180,500.00 |                    |                |
| WOLDENBERG, Malcolm<br>(New Orleans, Louisiana)<br><br>The Dorothy & Malcolm Woldenberg<br>Community Center<br><br>Ashkelon<br><br>The Denmark Comprehensive High<br>School<br><br>Jerusalem<br>The Dorothy & Malcolm Woldenberg<br>Regional Comprehensive High<br>School<br><br>Maale Habsor | 1967<br>1968<br><br>8/65<br><br>67 | \$150,000.00<br>\$ 50,000.00<br><br>\$100,000.00<br><br>\$150,000.00 | 2/72                           | 9/68 \$ 15,000.00 *<br>6/69 \$ 166.80 *<br>6/69 \$ 10,000.00 *<br>8/71 \$ 10,000.00 *<br>1/72 \$ 20,000.00 *  | \$349,833.20 | \$239,833.20       |                |
| WOLF, Morton S.<br>(New York, New York)<br><br>The Leo & Monroe Goldwater Comp-<br>rehensive High School<br><br>Eilat   | 3/66                               | \$100,000.00   | 7/30/71                        | 1/67 \$ 5,225.56<br>2/68 \$ 4,843.46  | \$ 89,930.98 | \$ 39,930.98       |                |

\*Previous Payments



| Donor - Area; Facility-Location  | Pledge Data |              | Last Date Contacted for paymt. | Payments              |   | Total Balance Owed | Overdue Amount |
|--|-------------|--------------|--------------------------------|-----------------------|---|--------------------|----------------|
|  | Date        | Amount       |                                | Date                  | Amount                                      |                    |                |
| ZINMAN, Philip<br>(Camden, New Jersey)   |             |              | 6/71                           | 2/71<br>1/72          | \$ 97.89*<br>\$ 24,715.58*                  | \$474,186.53       |                |
| The Zinman Pre-Kindergarten<br>Schools<br>Beersheba<br>Jerusalem<br>Kiryat Gat | 1/70        | \$100,000.00 |                                |                       |   |                    |                |
| The Zinman Comprehensive High<br>School<br>Dimona                              | 12/72       | \$400,000.00 |                                |                       |   |                    |                |
| ZIMTBAUM, Arthur<br>Brooklyn, New York   |             |              | 2/72                           | 12/70<br>4/71<br>4/71 | \$ 39,329.25<br>\$ 41,752.50<br>\$ 9,044.81 | \$159,873.44       | \$ 2,373.44    |
| The Mildred & Arthur Zimtbaum<br>Comprehensive School<br>Arađ                  | 11/69       | \$250,000.00 |                                |                       |   |                    |                |
| BLOOM, Dr. Harry<br>(New York, New York)                                       |             |              |                                | 2/72                  | \$ 25,000.00                                | \$ 75,000.00       |                |
| Project Undetermined<br>Location Undet.  | 2/72        | \$100,000.00 |                                |                       |   |                    |                |

\*Donor has made previous payments