



MESSAGE FROM THE EXECUTIVE COMMITTEE

Bazaar -- Funds, Fun and Memories

Our annual Bazaar, which was held this year on November 24, was a huge success thanks to Sue Keusch, Rose Kneeter of blessed memory, and their committee. Though Bazaar is only one day, they work almost year round collecting merchandise, sorting, pricing, and making all the arrangements for a frantic day of selling. Thank you also to the scores of members who staff the booths.

Financially, the Bazaar was a huge success, raising over \$13,000 of much needed funds for our Temple's coffers. While raising money is the primary goal of Bazaar, it is in fact a major social happening of the Temple calendar. New members join together with members of forty years, roll up their sleeves and sell, sell, sell, while talking, kibitzing, and laughing. Year after year, the stories of Bazaars past are told. I have heard of the wonderful merchandise, especially the Kimberly Knits, that we used to get when more of our members were in manufacturing. Our Temple had a Sisterhood until 1980, and Bazaar was one of its many projects. I get hungry every time I hear someone describe the delicious box lunches they prepared and served at Bazaar for many years. I work in the room where the cash is counted, and each year I hear the story of the time when the rolls of coins were dropped down the night depository at the bank, only to break all over the bank floor.

For many in the congregation, they would not want to miss Bazaar any more than they would an annual family celebration. It is a time for fun and also to reflect on the past. Sadly, we also think of those who are no longer with us. This year, we thought of Rose Kneeter, who tirelessly worked on Bazaar for many years. Rose was willing to do any task that needing doing and always with a big smile. On more than one occasion, she told me "I love Bazaar. I really do." Rose passed away unexpectedly ten days before Bazaar 2002, but her husband Charly and other family members were there in the housewares booth, selling vases, mugs and assorted goods as usual. We also remembered Ken Rosenthal, who always worked counting the cash, but each year would excuse himself for a time to go help his wife Anne in her handmade crafts booth.

Bazaar is a major Temple fundraiser and a Temple tradition. Volunteer now to help on next year's Bazaar to help raise some funds, have some fun, and build some beautiful memories.

B'shalom,
David Fox
Assistant Treasurer

Temple Emeth
1666 Windsor Road
Teaneck, NJ 07666
833-1322 School 833-8466

Arturo Kalfus	Rabbi
Ellen S. Tilem	Cantor
Louis J. Sigel	Rabbi Emeritus
Dora Geld Friedman	Religious School Educator
Beth Rosen	Early Childhood Director
Marion Schechter	Temple Administrator
Tsila Thumim	Comptroller
Sandra Rumayor	Administrative Assistant
Barbara Sabella	School Administrator

Karen Rappaport	939-5092	President
Wendy Dessanti	836-1072	Vice-President
Daniel Firshein	287-9067	Vice-President
William Graizel	833-8403	Vice-President
Rhona Herman	836-1946	Secretary
Sandra Klein	837-3850	Assistant Secretary
Richard Buchbinder	837-0694	Financial Secretary
Nicole Falk	444-7519	Asst Financial Secretary
Larry Silver	385-1869	Treasurer
David Fox	836-0260	Assistant Treasurer

Bob Spiewak	836-3369	Editor
Estelle Spiewak	836-3369	Associate Editor

(winter phone # 954-920-5635)

Month	Bulletin		Mid-month	
	Deadline	Pub. Date	Deadline	Pub. Date
January			January 6	January 15
February	January 9	January 23	February 4	February 12
March	February 13	February 24	March 3	March 11
April	March 13	March 24	April 7	April 14
May	April 10	April 24	May 5	May 12
June	May 8	May 22	June 9	June 16

Temple Emeth Bulletin
Published monthly
Advertising Rates
Size 2" x 3-1/2"

Ten issues \$260
For additional information, call 201-836-3369
Bob Spiewak, Editor

Material for the bulletin is not only welcome, it is essential for the success of the publication; HOWEVER, it is necessary to honor the deadlines as listed. For the Bulletin mailings, all material must be in the Bulletin Box at the Temple Office by 8:00 pm on the date of the deadline.

For Mid-month mailings, all materials for inclusion- either camera-ready art or information to be included in the body of the Mid-Month sheet - are due by 1200 noon on the date of the deadline.

TEANECK ANNUAL BLOOD DRIVE
FEBRUARY 3rd 3 pm - 8 pm
AT TEMPLE EMETH

Page	CONTENTS:
3	Message from the Rabbi
4	From the Religious School
5	From the Early Childhood - Shabbat Supper
6	Wine 101- Renaissance Group
7	Bat Mitzvah - Trouble - UJA
8	Adult Ed. - Adult Kallah
9	Library
10	Arts Shabbaton
11	Bazaar thanks
12	Spring Dinner Dance
13	Your Heritage - Emeth Funds
14-15	Contributions

Is Your Emeth Tzedakah Box Full??
Send your collection to the Emeth Tzedakah Fund.
Please indicate where you would like your donation to go. Remember: all of this money goes to charity!
Phone _____ Name _____
I would like my donation to go to:
____Mazon: Jewish Response to Hunger
____Interreligious Fellowship for the
____Homeless of Bergen County
____Center for Food Action ____General Grant Fund
Return to: Temple Emeth Tzedakah Fund

FACE/BODY PAINTING

Looking for some party fun? Add some face or hand paintings to your event!

Fee? A donation to Temple Emeth!
Call today and book your party.

- Children or adult parties • Bat/Bar Mitzvahs
- Birthdays • Anniversaries • Sweet 16
- Any party or celebration....

Call Shirley Rosenzweig @201-224-4543.

* Gift cards are now available for Stop and Shop,
Scrip for Pathmark and Shoprite
*Above can be purchased during
regular Temple office hours and in
the Judaica Shop on Sundays from
10:30 am to 1:00 pm when
Religious School is in session.

JOSEPH MIZRAHI
Phone 384-7100
Fax 384-0303

Foster Village
Kosher Delicatessen

Home Made Kosher Delicacies
Appetizers, Delicatessen & Party Catering

469 S. Washington Ave.
Bergenfield, N.J. 07621
Corner Washington Ave & New Bridge Rd Dine In or Dine Out



MESSAGE FROM THE RABBI

I bring to your attention a recent resolution by our Reform Rabbinic Conference. For reasons of space, it is not the full text. Go to CCARNET.org to see the full version. It represents a shift in our movement given the realities of the past two years of Palestinian terrorism. I hope to hear your responses to this important document.

WHERE WE STAND ON ISRAEL

Israel's Right to Exist

In addressing the current conflict, we affirm Israel's right as a Jewish State to live in peace and security within recognized international borders. There is no other nation on earth whose right to exist continues to be laid open to question after over fifty years of statehood arrived at through international recognition. The lessons of history have shown only too clearly that the Jewish People has the right, the need, and the justification to return to its ancient land after nearly 2,000 years of statelessness and powerlessness and to be allowed to live in peace.

Mutual Recognition

Peaceful coexistence between Israel, the Palestinians, and the Arab states based on justice and mutual recognition is a moral necessity. It is clear that there will be no final resolution to the Middle East conflict until ~~each side~~ recognizes the fundamental justice and inalienable moral claims of the other for independence and freedom. Israel has amply demonstrated that she accepts the justice of the Palestinian claim. Now it is incumbent upon the Palestinians to recognize the justice of Zionism as an expression of the inalienable right of the Jewish People to live in peace in their own land.

Israel's Right to Self-Defense

We are united in the belief that military force will not resolve the Middle East conflict. Nevertheless, Israel has the right and moral obligation first and foremost to protect the safety and security of her people. No nation can be expected to sit back and allow its citizens to be slaughtered. We support the Government of Israel in its war against terrorism and its efforts to stop the people who execute, support and encourage it. At the same time, we call on the government and the Israel Defense Forces to be fully guided by the concept of *tohar haneshek* (purity of arms), employing reasonable restraint and, while doing what is necessary to protect human life, refraining from acts of collective punishment. In the final analysis, we recognize that the war against terrorism can only be a defensive measure at best until such time as political negotiations can resolve the conflict.

We acknowledge and are deeply pained by the immense suffering caused to Israelis as a result of the Palestinian choice to resort to terrorism. We condemn without reservation the actions of those who have brought terror to Israel's towns and streets in the name of their political and religious agenda.

Affirming Human Rights and Justice for Palestinians

We affirm Judaism's deep religious commitment to defend the human and civil rights of all created in God's image. Israel's Declaration of Independence also emphasizes Israel's commitment to the prophetic teaching of liberty, justice and peace. The realization of these principles is a pre-requisite for harmonic co-existence. This is of particular importance at this time when Israeli Arabs' and Palestinian rights are so adversely affected by the current violent conflict. We are deeply pained by the growing poverty and hunger within the Palestinian community. The current dire situation of Palestinians is largely a bi-product of Palestinian terror but the long-lasting occupation has contributed to the Palestinians' plight. We call on Palestinian as well as Israeli leadership to address this immediately.

A Political Solution

We urge the government of Israel to continue to work towards a political solution to the Middle East conflict and formulate those policies that will form the basis for dialogue in the future. Ultimately, the Palestinian issue can only

be resolved through negotiations resulting from a shared yearning for a secure and peaceful future and the vision of a world in which "nation shall not lift up sword against nation; neither shall they learn war anymore" (Isaiah 2:4).

Territorial Considerations

In addressing the territorial issue, we believe that a return to the Green Line of pre-1967 days is unrealistic. Any final settlement between Israel and the Palestinians will need to take into account current circumstances and may require territorial adjustments akin to those offered at Camp David.

In the context of a peace agreement, it should be acknowledged that the 1949 cease-fire lines were not secure borders. We believe that Israel has the right to recognized and secure borders and, therefore, some settlements will continue to exist within the re-drawn map of the State of Israel. Israel's occupation of the West Bank and Gaza Strip came about as a result of a war not of her making.

Seeking Peace

We commend all those who seek to build bridges between Israelis and Palestinians and who work towards the achievement of a just solution to the Middle East conflict.

Rabbi Arturo Kalfus

FROM THE RELIGIOUS SCHOOL:

**Here is the secret of secrets.....When we honor the words of Torah,
blessings pour from above to the earth below.....**

(Pri Etz Hadar)

The Midrash tells us that when God created Adam and Eve, God took them to see all the trees of the Garden of Eden and instructed them "See how good they are. Everything that I have created, I created for you."

Another Midrash tells us "If you are in the middle of planting and word reaches you that the Messiah has arrived, do not interrupt your work; first finish your planting and only then go out to welcome the Messiah".

These two Midrashim will serve as the inspiration for our religious school when we celebrate the holiday of Tu B'shevat. On Tu B'shevat, we celebrate the rebirth of nature, the rebirth of Israel, and the beauty of everything God has created. We affirm and recognize our responsibility towards each living thing. We express in song and story our love for the land of Israel - "the good land".

We study the Kabbalists (Jewish mystics) who taught us that in life we call all move from the physical to the spiritual. As we sit together and taste a variety of fruit and drink, we ask ourselves "How do our actions affect the world around us?" Our students will learn that our tradition includes "Blessings of Appreciation" that can be said any time we notice the special world around us. "Blessings of Appreciation"- Brachot Hanehenin - have been written for smelling delicious fruit, for meeting someone wise, for seeing a rainbow and more. All of the above reminds us of God's presence in the world of nature. Our tradition gives us many paths to connect to nature, each other, and to God.

Tu B'shevat (the 15th day of the Hebrew month of Shevat) is a perfect time to connect to the land and people of Israel and to eat together with family and friends while recalling God's goodness.

"Here on Earth too God lives, not in Heaven alone. A beautiful tree, a newly plowed field, in them you will find God's likeness."

(Saul Tchernikovsky, poet 19th century)

B'vracha,

Dora Geld Friedman

from the Early Childhood Center

Hidden Treasures...

As the snow falls around us and covers the trees,
They welcome the cover after losing their leaves

The world outside glistens with ice and with snow,
A peaceful respite with a promising glow.

Deep down are resting new roots, buds, and sprouts.
All full of promises waiting to come out.

And so it is with the children we teach
They carry inside treasures within reach.

We have the good fortune to witness the way
New words and ideas shed more light each day.

We all grow together as these jewels shine bright
And add joy to our lives on these cold, blistery nights!

Beth Rose



Family Shabbat Potluck Supper
It's fun! It's free!
And it's right before the musical Shabbat service!

Please join us on Friday, January 17th , at 6:30pm

Everyone is invited to Shabbat dinner.
To enjoy blessings and friendship,
And a musical Shabbat at 7:45

Please bring enough food for 8-10 people, in serving dishes,
so everyone has a chance to try something different.
In keeping with Temple Emeth's kosher-style policy,
we ask that all dishes be non-dairy.

Please return this form to the office by Wednesday, January 15th

Family Name _____ **Phone** _____

Number of Adults _____ **Number of Children** _____

Main course _____

Side dish (no soup, please) _____

Salad (with non-dairy dressing) or fruit _____

(Bring your own drink)

I'll help set up at 5:30 _____

We need everyone to stay and help clean up

Fax: 201-833-4831

WINE 101

(WITH SOME 201 FOR OENOPHILES)

LECTURE AND WINE TASTING LED BY PIERRE OF WINE VENTURES OF TENAFLY

You've just finished ordering your meal and the waiter asks: "Would you like to order wine with dinner?" Of course you would! But you're having veal, and your dinner companion has ordered fish. Panic sets in. Do I order a white or red? I could ask the waiter; but what if he recommends a bottle that's outside my budget? Fearing embarrassment, you turn to the waiter and say: "We'll just have a couple of cokes, please."

On February 8, wine expert Pierre Szczygiel will shed light on which wine to order with particular foods-and (pretension aside) how much it really matters. He will also discuss the difference between different varieties of wine, regional designations, aroma, taste and bouquet. Facts will be validated and myths dispelled. Does red wine really have to *breathe* before you drink it? Can you really get a good bottle of wine for under \$10?

A variety of fine wines will be available for tasting, along with discussion of differences between them.

Dessert and coffee (along with some more wine, of course) will be served.

This promises to be a fun evening. So reserve early and bring your friends.

YES, I'M/WE'RE ANXIOUS TO LEARN MORE ABOUT WINES.

NAME _____

ADDRESS _____

PHONE # _____ E-MAIL ADDRESS _____

OF TICKETS _____ AT \$35.00 EACH -- (\$40.00 AT THE DOOR)

TOTAL ENCLOSED \$ _____

Please return this form BY FEBRUARY 5, 2003 to: TEMPLE EMETH, 1666 WINDSOR ROAD, TEANECK, N.J. 07666 Attention: Maddy Wolf or Bill Gruzel.

Is this a fun temple, or what?

Renaissance Group

Shabbat Dinner, February 21st, 2003, 6 p.m.

**Celebrate Shabbat with the Renaissance Group
at our first annual Shabbat Dinner.**

\$20 per person includes a festive catered meal with wine.

Temple Emeth Musical Service to follow the dinner.

All are invited. Reserve early.

Send check payable to the Renaissance Group to the Temple Office.

For more information, contact Barbara Kaufman, 201-385-8433.

Save this date..... Sunday, April 13th, 2003.

Trip to Harlem

Includes -- Gospel church service;

Soul food lunch at the famous Silvia's Restaurant;

Guided tour of Harlem -- including Mount Olivet Baptist Church, formerly Temple Israel, one of the oldest Reform Jewish Congregations in New York.

IN THE spotlight:

Shalom...my name is Danielle Lazarus though I prefer to be called Danni. My parents are Careen and Marc Lazarus. I also have an older brother Ian. I go to Collegiate School in Passaic. My favorite subjects are French, Math, and Science. For my school I play basketball and softball. I like to type stories, swim, read, draw, dance, sing, skate and of course shop. I also like to play with my dog whose name is Randy and my two cats Scarydecat and Midnight.

My birthday was December the 22nd and my Bat Mitzvah was December 14th. My Torah portion was Vayigash. It mostly explained how Joseph forgave his brothers.

UJA FEDERATION SUPER SUNDAY PHONATHON FEBRUARY 2nd

at the JCC on the Palisades in Tenafly

9am-12:30pm, 12pm-3:30pm, 3pm-5:30pm, 5pm-8:30pm
(children's program 3rd session)

Call: Beverly Gutterman at 201-488-6800 x363
E-mail beverlyg@ujabergen.org or sign up at
www.jewishbergen.org/SuperSunday



'SNO MATTER WHAT THE WEATHER

Despite the inconvenience and the mess
And the need to overdress
The glistening snow by day or night
Is a picture that fills me with delight
Children sleighing on the hill
Never mind the wintry chill
Happy thoughts of long ago
The warmth of their laughter
The fire's glow
Will always be a happy part
Of every snowfall
To warm my heart!

TEANECK ANNUAL BLOOD DRIVE FEBRUARY 3rd 3 pm - 8 pm AT TEMPLE EMETH

Be sure to visit our
Judaica Shop!

Monday-Thursday: 9 am - 5 pm
Friday: 9 am - 1 pm
Sunday: 10:30 am - 1 pm
(during Religious School)



With APROPAL Video Productions,
You'll Think That The Celebration Never Ended!

Our Broadcast Quality,
Professional Video
Recording & Editing
will capture your
special occasion with
such clarity that you'll
relive every exciting
moment over and
over again.

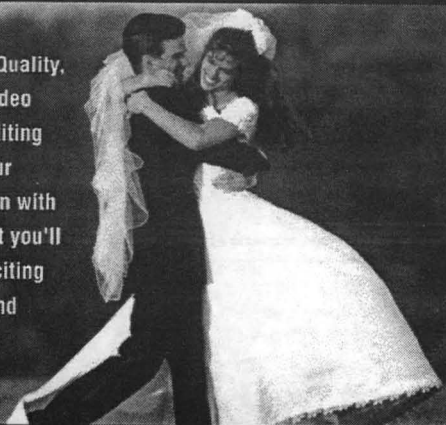

Weddings • Bar/Bat Mitzvah • Special Occasions

Apropal Productions Ltd
(201) 541-0022

100 S. Van Brunt Street • Englewood, NJ 07631

Mention this ad and get a Free DVD player with any Wedding or Special Occasion.

ELDER LAW

*You've worked your whole life to accumulate your assets.
Why let a nursing home, medical bill or taxes
destroy a lifetime of effort?
We can help!*

Howard M. Kaplan, Esq.

MEMBER OF THE NATIONAL ACADEMY OF ELDER LAW ATTORNEYS

KAPLAN, RADOL, FIELDS & KAPLAN

Over 90 years of legal experience

**1086 Teaneck Road
Teaneck, New Jersey
(201) 833-8933**

ADULT ED. REVIEW and PREVIEW

The first trimester of our Adult Ed. program was a resounding success. The Tuesday evening courses taught by Steve Leeman, Rabbi Sigel and Rabbi Kalfus were well attended and very well received. Our Monday Morning Yiddish Class with Jennie Freilich had as many as twenty students in joyful attendance. Finally, our first Sunday Special, Prof. Leonard Quart speaking on "Jews in Hollywood," won applause from an audience of ninety people.

Our second Mini-University term begins on Monday, January 6th at 11 am, with the return of Jennie Freilich and her no-grammar, much-laughter Yiddish course. Come join us, even if you missed the first term. The next evening at 7:30, the stimulating teaching of Dionne Danis resumes with another term of "Short Stories by Jewish Authors." At 8:30, responding to enthusiastic popular demand, Rabbi Kalfus will continue his examination of the great scholar-philosopher Maimonides. He informs us that attendance during the first term is **not** a requisite for enrolling this term.

On January 12th at 2 pm we will present our second Sunday Special featuring Dora Geld Friedman, Director of Temple Emeth's religious school. Her program is titled "Israeli Dance-Dynamic and Delightful."

At Temple Emeth there is an ocean of Jewish learning. Come on in and get your feet wet!

ADULT KALLAH ... 2003

Here are the facts-

Adult Kallah - a weekend of study, prayer and socializing.....February 14th to February 16th at the Pearl River Hilton, Pearl River, NY - a country setting just 15 minutes north of the GWB.

\$200 per person, double- \$265 per person, single

Rooms with King, Queen and Double Beds
Shabbat Dinner Friday night...3 scrumptuous meals on Saturday...Breakfast and Lunch on Sunday.

Indoor pool, a whirlpool, fully equipped exercise room with saunas...lobby lounge with fireplace and grand piano...plus beautiful grounds

A deposit of \$50 per person will guarantee that you will not be left out! Send your check NOW payable to Temple Emeth Adult Kallah to: Adult Kallah Co-Chairs c/o Temple Emeth, 1666 Windsor Road, Teaneck, NJ 07666. Or the full amount.

Partial scholarships are available. Any questions? Call:

Bev Lazar 201-498-9564
or Carlene Fleishman 201-836-0226

Adult Kallah 2003 (please print)

Your Name(s) _____

Choice of Beds - King ___ Queen ___ Double Beds ___

Telephone _____ Day _____ Evening _____

Please mail your check payable to Temple Emeth Adult Kallah Adult Kallah Co-Chairs c/o Temple Emeth, 1666 Windsor Rd. Teaneck, NJ 07666

*Make an
Impression*

Stacy F. Lawrence
201-261-2777
By Appointment
fax 201-261-6077
742 Kinderkamack Rd.
River Edge, N.J. 07661

www.invitationsdirect.com

invitations • theme decorations • centerpieces • favors •

VALENTINE P. BLOCH, D.D.S.
NORTON J. BLOCH, D.D.S.
SHEELA SHAH, D.M.D.
ROBERT GRUNSTEIN, D.M.D.

RICHARD S. GERTLER, D.M.D.
MICHELLE BLOCH, D.D.S.
JOEL ROSENBLICH, D.M.D.
NJSP # 19167

DRS. BLOCH & GERTLER

General Dentistry

100 STATE STREET • TEANECK • NEW JERSEY 07666

201-837-3000 • Fax 201-837-0997

www.teaneckdentist.com

Legal Ease...

A caring and affordable approach to legal problems.

For a **FREE** consultation with attorney **MIKE FARHI**, send your concerns to: **mfarhi@uqur.com** or call: **201.342.7100**

Employment Law • Family Law
• Serious Injury Claims



Mike Farhi, Esq.

Let us put
a lid on your
printing budget.



**BUDGET
PRINT CENTER**

COPY CENTER • PHOTO OFFSET
COMMERCIAL • INDUSTRIAL • PERSONAL

SERVING NEW JERSEY
JERSEY SHORE

printing

FAX SERVICE
AVAILABLE

BOND PHOTO
COPIES

INSTANT PRINTING
Business Forms, Resumes,
Wedding Invitations, Bus Cards, etc.

COMPUTERIZED
TYPESETTING

The Next Time You Need Copies Fast, But Don't Want Them To Look Like Fast Cop

Budget Print Center
426 Cedar Lane, Teaneck, N.J.

692-1412

TWO BOOK REVIEWS

This month two members of our congregation share their reactions to some new books of Jewish interest. Eley Kohn discusses Sara Paretsky's Total Recall, a mystery in the popular V.I. Warshawski series. Susan Barnett examines the sage of a Jewish family, Sunday Jews, by Hortense Calisher. Our January exhibit features these books, as well as a few other new books of fiction, The Book of Splendor, Everything is Illuminated, The Four Mothers, and Good Harbor. Please stop in the library and select one of them from the display.

Total Recall, by Sara Paretsky, reviewed by Eley Kohn

Even though I knew for a long time that my mother and uncle left Germany in 1939 as part of the kindertransport, I was unfamiliar with the nature of the movement. Two recent movies ("My Knees were Jumping" and "Into the Arms of Strangers") have made the public aware of the plight of the children taken from Nazi Germany to strangers in England. A few were later reunited with their parents, but most never saw their families again.

In this book, faithful readers of the V.I. Warshawski series learn the fate that Lotte Herschel and her brother faced after they fled Germany and were sent to England as part of a kindertransport, and then ultimately settling in the United States. As usual, there are crimes for Warshawski to solve, but they are intimately woven with historical events. If you think you know Lotte from earlier books, you are in for a big shock. In the end, the relationship between V.I. and Lotte makes sense

Sunday Jews, by Hortense Calisher, reviewed by Susan Barnett

I enjoyed Sunday Jews. It is an engrossing although challenging read. In a style which has been compared to that of Henry James and Edith Wharton, Calisher tells a complicated story of a New York family. The family is Jewish despite the fact that the heroine, anthropologist Zipporah Zangwill, is married to an Irishman, Peter Duffy. Their upper West Side apartment is filled with artifacts, as well as the comings and goings of their children and grandchildren. A host of cousins, friends, and neighbors visit on Sundays. The plot is set into motion at one of these gatherings.

The Jews of the title are for the most part non-observant, although one grandson becomes a rabbi. Over the course of more than 30 years, as the scene shifts to Israel and London, the characters seek to understand themselves and the other members of their large, extended family. They are concerned about their national and religious identities, the meaning of life, and what, if anything, to expect after life. Zipporah lives until her middle nineties; the author herself is past ninety, and she has written more than 20 books.

We hope you have enjoyed reading these short reviews. Perhaps you feel inspired to read these books...or to write your own reflections of other books of Jewish interest. If you'd like to join other "people of the book" please contact Marcia Pfeffer 9201-836-8273).

Your talent and skills are needed for the

TEMPLE EMETH ARTS SHABBATON

Saturday, March 15, 2003

A joyous Shabbat break from the winter doldrums.
All participatory -- no prepared performances or exhibits, just Jewish-oriented workshops and activities for every generation and every interest.
We'll sing, draw, photograph, sew, cook, paint... whatever our talented members can lead.

And that's where you come in!

What is your talent or skill? What can you help lead or teach? Do you dance, sing, sculpt, make jewelry, do needlepoint, play guitar or recorder, paint, make quilts, take great photographs? Can you lead dramatic improv, play-reading, story-telling? Do you cook or bake Jewish specialties? Do you have a special skill that you can share with us?

Can't carry a tune or draw a straight line with a ruler?
You are still needed. Are you a good organizer or helper? We need help with logistics, PR, all kinds of odds and ends that will make this work.

If you are a new or long-time member, this is a time and place to make new friends or renew acquaintances.

To get involved on any level, including a "day of" basis, please contact Jacqueline Guttman in any of the following ways:

- Telephone: 201-503-9029
- E-mail: jguttman@nj.rr.com
- Fill out the form below (room for more than one family member) and send it to Arts Festival, Temple Emeth, 1666 Windsor Rd., Teaneck, NJ 07666.

Hi Jackie! I'll be glad to get involved with the Arts Shabbaton on March 15.

Name	Phone	E-mail	Arts skill	I'm an organizer



Athens Bakery

Cakes • Bread • Pastries
 Birthday Cakes
 Baked Daily



201-287-0399

Simchas Bar/Bat Mitzvah Specialists

161 Cedar Lane
Teaneck NJ 07666

(201) 836-5247
 FAX (201) 836-1857
 License No. 01161-A



DeGraw Service Center

"YOUR COMPLETE AUTO CARE CENTER"
 • COLLISION REPAIR • BRAKES & TRANSMISSIONS
 • PAINTING & WELDING • AIR CONDITIONING & HEATING

335 QUEEN ANNE ROAD
TEANECK, NJ 07666

RAY BARBARINI
Owner



FOOT & ANKLE CENTER of FORT LEE

185 Bridge Plaza North
Fort Lee, New Jersey 07024

Dr. Elliot L. Plotkin
Board Certified in Podiatric
Surgery and Orthopedics

Tel: (201) 363-9844
Fax: (201) 363-9662

STEVEN LEEMAN

SALES REPRESENTATIVE
REALTOR® ASSOCIATE



Ask About Weichert's
One-Stop Shopping Services

FORT LEE OFFICE:
 310 MAIN STREET
 FORT LEE, NJ 07024
 OFF: 201-592-1400
 HOME: 201-944-1046
 CELL: 201-970-9726
 FAX: 201-592-9208
 E-MAIL: steveleems@aol.com

Bazaar '02 surpassed '01 by at least \$2300 for a net of roughly \$13,500 - a bittersweet success due to the passing of Rose Kneeter shortly before Bazaar. Rose worked tirelessly to make Bazaar a success and had done so for many years. At the beginning of '02 she was diffident about being called "co-chair" again as she was unsure she could fulfill the responsibility - but Rose came through in every way possible. I will miss her more than I can say.

So many thanks are due - to those of you who regularly work on Bazaar, and to those who stepped in at the last minute. Thank you to Marion Wolf and Carla Silver for personnel, to Diane Winer, Meryl Zurzolo, Carlene Fleishman, Teri Binder and Bev Lazar for marking, to Sy Lazar and Bob and Estelle Spiewak for securing volumes of gift certificates, to Pauline Hecht and B'Yachad for the food court, to David Fox and his money men. Especial thanks to past chair and now former member, Marianne Berg, who with Fred returned to help for the day - along with several other former members seen in the booths.

Because they felt she would have wanted it, Rose's entire family worked at Bazaar as they have done in the past. We thank them for this labor of love.

A heartfelt thank you to the office staff, Marion, Tsilla, Sandra and Carol, and our new custodians Ramon and Socrates as well as Hugo who did everything asked and then some.

Please patronize the following businesses and thank them for their support.

Sue Keusch

Alvin's Pharmacy (Teaneck)
Athens Bakery (Teaneck)
CVS (188 Cedar Lane)
DeGraw Service Center (Teaneck)
Domani Grill (Hillsdale)
Eco Galleria (Teaneck)
The Famous Kosher Nosh (Glen Rock)
Foster Village Kosher Deli (Berg.)
John Harms Center for the Arts
Myron Manufacturing (Maywood)
Nat Sherman International (NYC)
North Jersey Symphony Orchestra
Paper Mill Playhouse

Parkview Pharmacy (Teaneck)
Pathmark Stores
Pearl River Hilton
Petak's (Fairlawn)
Romanza Restaurant (River Vale)
Rudy's Restaurant (Hackensack)
Sanducci's (River Edge)
Sportsworld (Paramus)
Stop & Shop (Teaneck)
Taipei Noodle House (Teaneck)
Teaneck Camera Shop
Goodman's True Value Hardware (Tnk)

TEANECK ANNUAL BLOOD DRIVE

FEBRUARY 3rd 3 pm - 8 pm

AT TEMPLE EMETH

WHOLESALE • RETAIL • CATERING
A LOT MORE THAN JUST BAGELS



Hand rolled • Kettled • Authentic

513 Cedar Lane
Teaneck, NJ 07666

Tel: (201) 836-9190
Fax: (201) 836-9170

THE MOST MEMORABLE THING
About A Funeral Shouldn't Be The Cost

Guterman Musicant

JEWISH FUNERAL DIRECTORS

BERGEN COUNTY
Hackensack, NJ 07602
Arthur Musicant, Mgr.
N.J. Lic. No. 2544

(201) 489-3800

PRE-NEED PLANNING • SERVING ALL OF FLORIDA
WORLD-WIDE ARRANGEMENTS: 1-800-522-0588





Temple Dinner Dance to Honor Boonins and Guttman

The Temple Emeth Dinner Dance will be especially festive this year as we honor longtime members Nancy and Joe Boonin and Jackie and Howard Guttman. As you know, both couples have been very active in many areas of synagogue life, from choir to ritual to many other committees and board meetings. Jackie and Joe were our J&J Presidents two years ago – and now's your chance to celebrate the Boonins and Guttman's dedication to Temple!

Mark your calendar now for Saturday night May 17th. Join us for a fun filled evening of good drink, good food by Classic Caterers, and good music. Let's dance the night away!

For more information, or to be part of this amazing event, watch your bulletin, or contact Maddy Wolf or Vicky Farhi

ONLY NJ SHOW THIS SEASON!

Celebrate! **Our 10th Year!**

All Things Jewish

BRING THE FAMILY!

BAR/BAT MITZVAH, WEDDING AND PARTY SHOWCASE

Over 100 All NEW Exhibitors and Party Ideas!

DJs • Bands • Invitations Cakes • Caterers
Florists Decor • Designer Fashions • Casinos
Travel • Judaica • Photo/Video
Door Prizes • Culinary Samplings
Live Entertainment
And More!

FIND GREAT GIFT IDEAS & THEMES, HOT RESOURCES & NEW VENUES!

203-322-2840
203-438-7995

FREE ADMISSION & PARKING

For each ticket presented at the show a donation will be made to your synagogue/school.

Sunday, February 2, 2003
12:00PM - 5:00PM

Marriott at Glenpointe
100 FRANK W. BURR BLVD.
TEANECK, NJ
201-836-0800

 **Flowers by Lynn Ltd.**

(201) 836-2567
1-800-332-LYNN

167 CEDAR LANE • TEANECK, NEW JERSEY 07666

WEEKLY SPECIAL:
Dozen Roses \$15
Dozen Carnations: \$7.50
Cash & Carry
Daily Deliveries to all areas • FTD Member

The Law Offices of Richard E. Novak, LLC

- Business Litigation • Bankruptcy •
- Real Estate • Environmental Law •
- Patent • Trademark • Copyright •

RICHARD E. NOVAK, ESQ.
Chestnut Hill Professional Center
157 Engle Street, Englewood, NJ 07631
Phone: 201-541-7222 Facsimile: 201-541-7224

LETS LOOK AT YOUR HERITAGE

What do you know about your ancestors? What are your families' histories? Are your roots and family traditions traceable to Ashkenasic or Sephardic traditions? What can you share with some very willing and able 7th graders who are eager to learn first hand about Jewish life years ago?

Beginning in December, during our Wednesday Hebrew School, 7th graders will start an exciting new class and we would like to invite Temple members to participate. Titled, ***K'hilatenu*** which means "our community, students will be given the opportunity to explore the rich cultures and stories of Jewish families throughout the diaspora. Coupled with the current curriculum covering Immigration and Jewish Life Cycle events, we would like students to gain a greater understanding of the rich Jewish culture outside of this country. Sharing with others your knowledge about life, customs and celebrations from your backgrounds will help to achieve this goal.

All students will be placed in small groups and assigned a (guest) congregant to interview. Prior to your meeting, each student group will be required to learn about Jewish life in your particular country of origin, both in the past and in present day. When meeting with your group, we invite you to share any family stories, objects or photographs you might have. In addition, with your permission, students will use an audiotape to share your story with their other classmates.

Our hope is for students to gain a greater sense of knowledge, pride and tradition in studying the vast cultures from which we all came. The Religious School firmly believes your accounts will be far more enriching than reading from a text. Therefore, please help to make this class successful by sharing what you can of your family's heritage. Again, we meet Wednesday afternoons. If interested, please call the Religious School Office at 201-833-8466, or leave a note to my attention and I will be happy to contact you.

Nancy Lederman Scher, Religious School Teacher

CONTRIBUTION FORM

\$ _____ (Enclosed \$10 minimum contribution)

Fund _____

Please send to: _____

Address: _____

Message: (In honor/memory of, thank you to) _____

Contributor: _____

THE EMETH FUNDS

Contributory Funds: contributions are deposited in the Temple Emeth Funds Account and are drawn for current use by designated committees.

Adult Education Fund
Albert and Mildred Otten
Institute for Living Arts
Caring Community Fund
Children's Worship Fund
Early Childhood Center Fund
Environment Fund
Abe Golumb Religious
School Scholarship Fund
Inscribed Prayerbook Fund
Israel Bond Int. Fund (def. red)
Library Fund
Museum Fund
Music Fund
Outreach Fund
Prayerbook Fund

Religious School Fund
Ritual Fund
Margery Rothschild
Memorial Israel Fund
Scholar-in-Residence Fund
Social Action Fund
Straussman Memorial
Youth Award Fund
Temple Emeth Fund
Torah Repair Fund
Joshua Trachtenberg
Memorial Lecture Fund
Yahrzeit Fund
Youth Committee
Program Fund

Endowed Funds:- contributions are added to principal held by the Temple Emeth Endowment Foundation and income from the funds is distributed yearly.

Adult Kallah Scholarship Fund
Honigberg/Howard Religious School Scholarship Fund
Lazar Educational Enrichment Fund
Alfred and Helen Levin Youth Award Fund
Rabbi Louis J. Sigel Endowment Fund
Temple Emeth Endowment Fund
Youth Scholarship Fund

Tzedakah Funds: - contributions are distributed to various beneficiary agencies by the Social Action Committee.

General Grants
Mazon

Inter-Religious Fellowship
Center for Food Action

Other Funds: - contributions are used at the discretion of the recipient.

Rabbi's Discretionary Fund
Cantor's Discretionary Fund

CONTRIBUTIONS

ADULT EDUCATION FUND

Eliot Gordon in memory of Rose Kneeter
Barbara & Paul Kaufman in honor of the marriage of Laura Pollack
Ruth & Peter Adler:
in memory of Aaron Maltin
in memory of Boris Bierstein
in honor of the birth of Matthew Adam Kaufman
Teri & Fred Binder:
in honor of the new home of Ruth & Peter Adler
in honor of Jordan Grey, new grandson of Nan & Jeffrey Lehmann
in honor of the marriage of Laura Pollack, daughter of Elaine & Joseph Pollack
in memory of Rose Kneeter

ADULT KALLAH

Gloria & Marvin Barsky in memory of Rose Kneeter

ARZA

Gloria & Marvin Barsky in memory of Ralph Crollick,
Gloria & Marvin Barsky in honor of the birth of Aimee, granddaughter of Harriet & Seymour Finder
Gloria & Marvin Barsky sending condolences to June Handler on the loss of Boris Bierstein

CAPITAL CAMPAIGN

Jeanette & Michael Goodman in memory of Rose Kneeter
Estelle & Bob Spiewak in honor of the Board of Trustees
Renita Steinberg in memory of Rose Kneeter
Bev & Sy Lazar sending get well wishes to Irving Hauptman
Muriel Pader in memory of Rose Kneeter
Marcella Braunschweiger in memory of Boris Bierstein
Marcella Braunschweiger in memory of Rose Kneeter

CAPITAL CAMPAIGN (continued)

Margie & Bob Aerenon:
in memory of Aaron Maltin
in memory of Ken Rosenthal
sending get well wishes to Sid Broder
in honor of the new home of Ruth & Peter Adler
in memory of Rose Kneeter
Barbara & Paul Kaufman in memory of Rose Kneeter
Lotte & Marion Wolf in memory Rose Kneeter
Jackie Maltin in memory of Rose Kneeter
Renita Steinberg in memory of Ken Rosenthal
Renita Steinberg in memory of Aaron Maltin
Renita Steinberg in memory of Boris Bierstein
Paul Lazar in memory of Rose Kneeter
Joan, David, Vicki, Josh & Liz Paul in memory of Rose Kneeter
Enid & Sid Broder in memory of Rose Kneeter
Enid & Sid Broder in memory of Boris Bierstein
Estelle & Bob Spiewak in memory of Rose Kneeter
Estelle & Bob Spiewak in memory of Boris Bierstein
Estelle & Bob Spiewak in honor of the office staff
Shirley & Ken Heller in memory of Boris Bierstein
Shirley & Ken Heller in memory of Boris Bierstein
Fran Butensky in memory of Rose Kneeter

CANTORS DISCRETIONARY FUND

Shirley & Harold Solan in gratitude to Cantor Dorothy Nussbaum in gratitude to Cantor Marc Klausner in honor of Sarah's Bat-Mitzvah and in gratitude to Cantor
Marilyn & Joel Marks in honor of David's Bar-Mitzvah

CARING COMMUNITY

Adele & Alex Holman in memory of Rose Kneeter
Adele & Alex Holman in memory of Boris Bierstein

LIBRARY FUND

Gerald Spiro in memory of Rose Kneeter
 Lorraine & Jerome Fisch in memory of Rose Kneeter
 Joan & Mort Rubenstein in memory of Roy Rubenstein

INSCRIBED LIBRARY BOOK

Bea & Alan Westin:
 in memory of Boris Bierstein
 in memory of Rose Kneeter
 Bev and Sy Lazar & Carlene & Seymour Fleishman in memory of Rose Mazlen Kneeter
 Margie & Bob Aerenon in memory of Boris Bierstein
 Micki & Mike Grunstein:
 in memory of Rose Kneeter
 in memory of Ralph Crollick
 in memory of Vivian Goldsmith
 in memory of Boris Bierstein
 Nat & Bunny Ritzer in memory of Rose Kneeter

MUSEUM FUND

Sharon & Art Vatsky in memory of Rose Kneeter
 June Handler in memory of Boris Bierstein
 June Handler in memory of Grace Moss
 Bunny & Nat Ritzer in memory of Aaron Maltin
 Bunny & Nat Ritzer in memory of Rose Kneeter

MUSIC FUND

Irmgard Hann in memory of Rose Kneeter

RABBI'S DISCRETIONARY FUND

Sybil Silberman in gratitude to Rabbi Kalfus
 Marc Klausner in honor of Sarah's Bat Mitzvah and in gratitude to Rabbi Kalfus
 Marilyn & Joel Marks in honor of David's Bar-Mitzvah

RITUAL FUND

Shirley & Gil Rosenzweig in memory of Rose Kneeter

SOCIAL ACTION FUND

The Klausner Family in gratitude to David Kohane
 Joan & Mort Rubenstein in memory of Boris Bierstein

TEMPLE EMETH FUND

Ilse & Fred Halden in gratitude to Estelle & Bob Spiewak
 Karen Rappaport & Phyllis Burman in memory of Rose Kneeter
 Sydell & Sy Yegelwel :
 in honor of the marriage of Laura Pollack to David Green
 in memory of Rose Kneeter
 in memory of Boris Bierstein
 in memory of Ralph Crollick
 Judy & David Fox in memory of Rose Kneeter
 Carla & Larry Silver in memory of Rose Kneeter
 Sue & Phil Keusch in memory of Ralph Crollick,
 Sue & Phil Keusch in memory of Rose Kneeter
 Sue & Phil Keusch in honor of the marriage of Naomi Yablonka to Jeff Gewirtz

TZEDAKAH FUND

Sherry & Robert Baumol

YOUTH FUND

Lynne & Bill Graizel in memory of Elaine Thier

YAHREZEITS

IN MEMORY OF:	REMEMBERED BY:
Joseph & Myra Klausner.....	Marc Klausner
Julius & Selma Fuchs.....	Edith & Ken Fox
Harold Cooper.....	Brenda Cooper
Dorothy Williams.....	Judy & David Fox
Julius Fuchs.....	Judy & David Fox
Selma Fuchs.....	Judy & David Fox
Leila Pat Bomze.....	Barry & Jill Kantor
Shirley Kantor.....	Barry & Jill Kantor
Harry Kantor.....	Barry & Jill Kantor
Anne Lazarowitz.....	Bev & Sy Lazar
Walter Frank	Flora Braunschweiger
Dorothy Rosenfeld.....	Bev & Sy Lazar
Roberta Friedman.....	Marian Ferziger
Otto Becker.....	Edith & Kenneth Fox
Arthur Meissner.....	Ruth Meissner
Steven Saloway....	Debbie Saloway & Ruth Meissner

since 1954

Bergen County Reform Temple Memorial Association

A non-profit organization
 Serving Temple Emeth and Congregation Beth Am

Burial plots at reasonable prices

at Beth Am:
 Irwin Brownstein
 836-9444

at Temple Emeth:
 David Fox 836-0260
 Eric Loeb 692-0211



Temple Emeth
1666 Windsor Road
Teaneck, NJ 07666

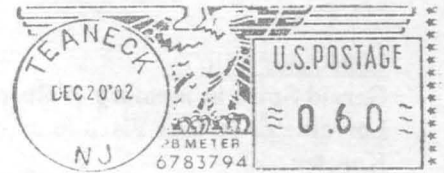

Emeth

THE BULLETIN OF TEMPLE EMETH
TEANECK, NEW JERSEY, THE FIRST REFORM
CONGREGATION IN BERGEN COUNTY

TE

Klau Library-Hebrew Union College
Jewish Institute of Religion
3101 Clifton Ave.
Cincinnati, Ohio 45220

IVE

Temple Emeth

January 1st - 16th 2002 27 Tevet - 13 Shevat 5763

Wed. 1/1 New Years Day - Building Closed

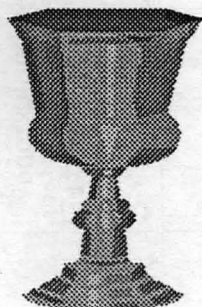

Friday, January 3rd Shabbat Va'era

Family Shabbat at 7:30 p.m.

Candle-lighting - 4:20 p.m.

The Oneg Shabbat will be sponsored by Jane & William Fuccillo, in honor of the Bat Mitzvah of their daughter, Elizabeth Fuccillo.

Saturday, January 4th Shabbat Worship at 10:30 a.m.
Bat Mitzvah of Elizabeth Fuccillo

Torah Portion: Exod. 6:2-9:35 Haftarah Portion: Isaiah 66:1-13, 23

Sat. 1/4	9:10 am 10:30 am	Torah Study Shabbat Worship	Tue. 1/7	7:30 pm 8:30 PM	Mini-University Modern Literature Maimonides...The Guide
Sun. 1/5	9:00 a.m. 10:00 am 11:00 am	Religious School Executive Board Meeting Bnai Mitzvah Project Mtg.	Wed. 1/8	12:00 pm 6:15 pm 8:00 pm	Lunch & Learn Etz Chayim Adult Choir
Mon. 1/6	11:00 am	Speak, Laugh & Enjoy Yiddish	Thurs. 1/9	8:00 pm	Bd of Trustees Mtg.

Friday, Jan 10th Shabbat Bo

Shabbat Services at 8:30 p.m.

Candle-lighting - 4:27 p.m.

Saturday, Jan 11, 2002 Shabbat Worship at 10:30 a.m.

Torah Portion: Num. 1:1-4:20 Haftarah Hosea 2:1-22 / 1 Samuel 20:18-42



Sat. 1/11	9:10 am 9:30 am 10:30 am	Torah Study Tot Shabbat & Bagel Breakfast Shabbat Worship	Tue. 1/14	7:30 pm 8:30 pm	Mini-University Jewish Influence in Mod. Lit. Maimonides...The Guide
Sun. 1/12	9:00 am 10:00 am 2:00 pm	Religious School Caring Community Mtg. Adult Ed. Sunday Special Israel Dancing Workshop with Dora Geld Friedman	Wed. 1/15	12:00 pm 6:15 pm 8:00 pm 8:00 pm	LUNCH & LEARN Etz Chayim Adult Choir Religious School Comm. Mtg.
Mon. 1/13	11:00 am	Speak, Laugh, Enjoy Yiddish	Thur 1/16	8:00 pm	Book Club @ Carol Kaplan's home.

January 2003

27 Tevet 5763 – 28 Shevat 5763

Sunday	Monday	Tuesday	Wednesday	Thursday	Friday	Saturday
			1 27 TEVET New Year's Day BUILDING CLOSED	2 28 TEVET	3 29 TEVET 11:42:0 7:30 pm Family Service	4 1 SHEVAT Rosh Chodesh Shevat Va'era Shabbat Ends: 5:31 10:30 am Services B/M of Elizabeth Fuccillo
5 2 SHEVAT SCHOOL RESUMES Executive Board Mtg. 11:00 am Bnai Mitzvah/Social Action Project Mtg.	6 3 SHEVAT 11:00 am Speak Enjoy Yiddish	7 4 SHEVAT Mini-University 7:30 pm Jewish Influence in Modern Literature 8:30 pm Maimonides "The Guide of the Perplexed"	8 5 SHEVAT 12:00 pm Lunch and Learn 6:15 pm Etz Chayim 8:00 pm Adult Choir	9 6 SHEVAT 8:00 pm Bd of Trustees Mtg.	10 7 SHEVAT 11:42:27 8:30 pm Shabbat Services	11 8 SHEVAT Bo Shabbat Ends: 5:38 9:30 am Tot Shabbat 10:30 am Shabbat Services
12 9 SHEVAT School 10:00 am Caring Committee Mtg. 2:00 pm Adult Ed. Sunday Special - Israeli Dancing with Dora Friedman	13 10 SHEVAT 11:00 am Speak, Enjoy Yiddish	14 11 SHEVAT Mini-University 7:30 pm Jew. Influences in Modern Literature 8:30 pm Maimonides... The Guide	15 12 SHEVAT 12:00 pm Lunch and Learn 6:15 pm Etz Chayim 8:00 pm Adult Choir 8:00 pm Religious School Mtg.	16 13 SHEVAT Bergan County Learning Project 8:00 pm Book Club	17 14 SHEVAT 11:43:35 6:30 pm Pot Luck Supper 7:45 pm Musical Service	18 15 SHEVAT Tu B'Shvat Beshalach Shabbat Ends: 5:46 10:30 am Services Bat Mitzvah of Ryan Arams
19 16 SHEVAT School 4th grade Family Ed. Day Executive Board Mtg.	20 17 SHEVAT Martin Luther King Day OFFICE CLOSED NO ECC SCHOOL	21 18 SHEVAT Mini University 7:30 pm Jew. Influences in Modern Literature 8:30 pm Maimonides... The Guide	22 19 SHEVAT 12:00 pm Lunch and Learn 6:15 pm Etz Chayim 8:00 pm Adult Choir	23 20 SHEVAT	24 21 SHEVAT 11:44:33 8:30 pm Shabbat Services	25 22 SHEVAT Yitro Shabbat Ends: 5:54 10:30 am Services REGIONAL KALLAH (1 Day) at Temple Emeth
26 23 SHEVAT School	27 24 SHEVAT 11:00 am Speak, Enjoy Yiddish	28 25 SHEVAT Mini University 7:30 pm Jew Influence in Modern Literature 8:30 pm Maimonides... The Guide	29 26 SHEVAT 12:00 pm Lunch and Learn 6:15 pm Etz Chayim 8:00 pm Adult Choir	30 27 SHEVAT 8:00 pm Finance Mtg.	31 28 SHEVAT 11:44:52 8:30 pm Shabbat Services ADULT CHOIR SINGS	

Good & Welfare

Heartful Condolences to....

Lyne Glaser, on the death of her
beloved father, Sidney Weiss.

Get Well Wishes to

Irving Hauptman
Irmgard Hann

Reminder

Sunday Special January 12th at 2:00 p.m.

"Israeli Folk Dancing with our Religious School Director,
Dora Geld Friedman.

An interactive workshop on Israeli Folk Dance.

Come and learn the answers to:

How the music of the diverse population influenced Israeli
folk dance .

What were some of the major influences
on the development of Israeli dance?

No previous experience necessary - just a willing spirit
and heart.

Light refreshments will be served.

BOOK DISCUSSION GROUP

January 16TH, 2003

The Nazi Officer's Wife by Susan Dworkin and
Edith Baer

At the home of Carol Kaplan

The fascinating story of an educated young Jewish
woman in

Europe prior to and why one learns to "sleep with
the enemy".

All are welcome. Please join us for what promises to
be an interesting discussion. Call Carol Kaplan
(201) 837-1622 for directions or Cindy Kitzinger
(201) 871-3778.

Temple Emeth has been informing interested
members of important timely information via E-Mail.

If you would like to be notified about
Funerals, Minyans, weather related cancellations,
or special meetings, etc.

please send your e-mail address to our assistant
administrator, Sandra Rumayor at:
Srumayor@carroll.com

PURIM 2003 PURIM 2003 PURIM 2003 PURIM 2003 PURIM 2003 PURIM

We need volunteers...

...mark your calendars now!!

SHALACH MANOT 2003

Packing date: Thursday, March 13, 2003
2:30 p.m-8:30 p.m.

Delivery date: Sunday, March 16, 2003
at your convenience, beginning at 9:00 a.m.

Besides adult workers, we welcome teenagers and older children.
It's a lot of fun, and is a great way to acquire some community service
credit:

- **Mitzvah projects for your Bar/Bat Mitzvah
- **Confirmation projects
- **High school community service

For more information, and to volunteer, call Judy Fox (836-0260), Eva
Tobias (836-1497) or Carol Levy (833-8388)

SOCIAL ACTION COMMITTEE

MITZVAH OF THE MONTH

DONATIONS OF

NEW AND USED CLOTHING FOR

TEENAGERS (AGES 10 - 18)

**WHO ARE IN GROUP HOMES OR SHELTERS
IN OUR AREA**



**CLOTHING CAN BE LEFT IN THE LEFT-SIDE COAT ROOM ON
THE BACK RACK OR IN THE BOX PROVIDED UNDERNEATH IT.**

**HELP THESE KIDS, THEY ARE FORGOTTEN BY MOST
CHARITIES!**

**UPCOMING: FEBRUARY MITZVAH OF THE MONTH - OVERFLOW
SHELTER AT TEMPLE EMETH - SUNDAY NIGHTS IN FEBRUARY AND
MARCH - COOKS AND SLEEPERS NEEDED.**