



# Temple Israel

COLUMBUS, OHIO

July/August, 1993 VOL. 64, NO. 7

## BULLETIN

### ***RACHEL, ELIJAH THE PROPHET, AND OUR TEMPLE***

Legend has it that Elijah the Prophet attends all of our celebrations. His career on earth over 2,000 years ago was marked by his passionate concern that our people would not survive assimilation, disinterest, and complacency. He was wrong! And so in acts of on-going reaffirmation, this Biblical man of mystery who never died but ascended to heaven in a fiery chariot, now returns to earth anytime we hold a celebration affirming our continued presence amongst the nations.

At every seder we set a cup for Elijah and open our doors for his annual expected arrival. He never disappoints us, as any child will freely attest to the fact that the wine level in the cup has dropped slightly by Seder's end. And when a bris is conducted in the traditional fashion, the infant is first placed in the chair set aside for Elijah, for this prophet's appearance reminds us that nearly 4,000 years after Abraham's covenant with the Almighty we still uphold its ancient terms. Elijah was convinced nearly to the point of despair that without the presence of Jews at holidays and Sabbath worship, at times of celebration and mourning we, the people of the Book, would vanish. But we are still here reminding him that his prediction was wrong about Jewish self-destruction.

And yet we know intuitively that Elijah the Prophet was right all along. We contribute to our own strength when we gather for worship and study. We deny victory to the villains of history who long for our destruction when Sabbaths, holidays, festivals, and celebrations overflow with prayer and song.

The imperative of perseverance propels our people to gather in celebration and thwart our enemies and enhance the meaning of our own lives by regular participation and involvement. This is what we teach each other, this is what we teach the world; this is what we teach our children; this is what we taught our daughter Rachel.

On August 21, our youngest child, our only daughter, our Rachel will ascend to the Torah and become a Bat Mitzvah on the Bima of her Temple. What a joyous morning that will be, for it will speak eloquently for itself the message Elijah longs to hear; the message replicated each time one of our children prays, learns Torah, or teaches it. "That the hearts of the children are turned to the parents and the hearts of the parents are turned to the children" in an ever new, ever unfolding story of our people's faith in the one God.

Elijah the Prophet will be present to share our joy as parents on the Shabbat morning of Rachel's Bat Mitzvah just as he participates as a silent presence at every Simcha. We hope you will be there to join us too, to strengthen our congregation's resolve to live by Torah as a faith community, to rejoice in the pleasure of the day, to welcome Elijah, and say to him that he was correct in his teaching but wrong in his prognosis. For after all these centuries we are still gathering to celebrate our survival. Our daughter Rachel's Bat Mitzvah will be such a celebration.

Have a good summer.

Rabbi Bradley N. Bleefeld



### **SISTERHOOD GOOD-AS-NEW-SALE SUNDAY, AUGUST 8 (Rain or Shine)**

Everyone is pitching in to make this a huge success and to raise much needed funds for the Temple.

**PLEASE HELP SUPPORT OUR RELIGIOUS SCHOOL!  
HERE'S HOW!**

We need your items to sell. It's spring cleaning time, when you discover all those things you never knew you had: old appliances, unused games, a dusty, old set of dishes, records you haven't played in years, cobweb-covered knick-knacks, and furniture piled in the attic or basement. Bring any and all items to the Temple between

9:00 a.m. - 4:00 p.m. Monday through Friday.

Contribute new merchandise from your business: Call Carol Boster (475-4437). It won't cost you a cent and remember, it's tax deductible! Volunteer your time, talents, ideas, and suggestions: Call Irene Daroe (864-0419). Arrange large item pickup by calling Sheila Caplan (861-6164). Come help sort merchandise mornings at 9:30 a.m. on Tuesday, July 6; Tuesday, July 13; Wednesday, July 21; and Tuesday, July 27.

## RELIGIOUS SCHOOL NEWS

As we catch our breaths and get ready for next year, we have some thank you's to catch up on: to the Religious School Committee, for preparing and serving our closing day picnic; to Ron Cohen, for a generous donation toward the picnic; and to Audri Schall, for doing the purchasing. Special thanks go to: 1993 Confirmation Class for a gift to the Religious School to be used toward the purchase of a set of video tapes entitled *Israel: A Nation is Born*, with Abba Eban; and to Sisterhood, for a generous donation for books and materials.

Our Logo Contest winners were: Holiday Picture, Josh Langer, 2nd grade; Flag Picture, Steve Schram, 4th grade; Logo, Kim Mentzer, 11th grade. You can see their pictures in the 1993-94 Temple Israel Religious School Parent Handbook, which will be in a large calendar format this year. Stop in and see everyone's entries on the front hall bulletin boards.

Have you seen the Temple Israel sweatshirts (\$39.95, or free with a \$100 donation) and youth T-shirts (\$9.99)? The proceeds from these sales go to the Religious School. These monies, and donations to the Religious School Fund, will go towards the purchase of some of the new and stimulating books and materials, such as films, now available for Jewish education; toward special projects, such as family education and Parent Participation Days; and for the purchase of special arts and crafts materials.

These are objectives above and beyond our normal budget, "extras" that we wouldn't ordinarily be able to provide, but that add excitement to our program and enhance student interest. Perhaps one of these activities, in the hands of a skilled teacher, will be the catalyst to increase a child's level of participation, Jewish pride, or attachment to the Temple. Help us provide the finest program possible to all our children.

## SISTERHOOD BAKE DAYS

Wednesday, March 17 and Thursday, May 13, Sisterhood members gathered in our kitchen to stock our oneg freezer. Twenty-three hundred pieces of pastry were baked with loving care.

The bakers were: Bette Jo Stempel, Judy Herman, Tussy Shnider, Jeanne Moser, Betsy Krause, Mindy Worly, Joan Rafelson, Karen Joseph, and Marci Delson.

A big thank you to all and much thanks to those who have helped us all year.

Anyone with new ideas for bake day or who would like to participate and have fun for just 3 hours, 9:00 a.m. - 12:00 p.m., please call Marsha Cooper, 861-6401.

## TEMPLE ISRAEL SISTERHOOD JUDAICA SHOP Summer Hours

Fridays 7:30 - 8:00 P.M. and 9:00 - 9:30 P.M..  
or by appointment -  
contact Deborah Kuhr at 866-0010

## YOM KIPPUR MEMORIAL BOOKLET

Again this year the Temple Israel Sisterhood will print a memorial booklet to be distributed during the Yom Kippur Yiskor Service.

You will receive a letter explaining this project at the beginning of July. If you wish the names of your deceased loved ones included in the booklet, please complete the form included with the letter and return it as soon as possible to:

Suzanne Greenbaum  
c/o Temple Israel  
5419 E. Broad Street  
Columbus, OH 43213.

If you have any questions you can call Milly Rosenberger, 252-1398.

## THANKS . . . FROM SISTERHOOD

. . . to all of the people who helped to make Sisterhood Sabbath Oneg Shabbat extra special by either baking, contributing funds, or by setting up the social hall and dessert trays. I truly appreciate your tremendous efforts!

*Sandy Summer, Chair of  
Holidays and Celebrations*

\*\*\*\*\*

. . . and to the following members of our congregation for baking pastries for our Friday night onegs during 1993: Lillian Acker, Jackie Goldblatt, Mayda Irwin, Susan Janusz, Barbara Mickler, Ruth Papier, Karen Rawl, and Annette Turner.

\*\*\*\*\*

We regret that the name of Fahn Westreich was omitted from those listed as donating to oneg Shabbats this year.

## NOTEWORTHY

Summertime is the season of relaxation, refreshment, and reflection. It is a time to think about the year past and to gear up for the year ahead. For the musical life at Temple Israel, this has been a very productive year. Choral music by congregants of all ages abounded.

For the first time we had a choir made up entirely of High School students, 25 9th-12th graders who added so much to our Rosh Hashana and Yom Kippur worship. Our 7th grade choir sang in harmony with adults, together with a string ensemble in Shabbat prayers. And children of all ages raised their voices in praise to help make this year's Annual Meeting an event for our entire congregational family.

Our adult choir, tremendously expanded in recent years, has been a great source of pride. With participation in major events both at the Temple and throughout the community, our adult choir has brought great honor to Temple Israel. In addition to singing the liturgy at all Temple Israel special occasion Friday nights such as Humanitarian Sabbath, Founders Sabbath, Brotherhood and Sisterhood Sabbaths, and the Annual Meeting, the Temple Israel Choir joined with 150 other singers in a spectacular and moving Interfaith Choral Concert. They took part in a joint effort to present a beautiful Concert of Cantors at Congregation Tifereth Israel, and just the past month participated with singers from the entire Jewish Community in *Sounds of Celebration*, a concert with Marvin Hamlisch and the Columbus Symphony Orchestra. What a year!

Next year promises to be even bigger and better with Temple Israel bringing to Columbus a major concert series. Watch for details and be ready to support exciting and ever expanding programming at your Temple.

Cantor Vicki L. Axe

## B'nai Mitzvah for July & August, 1993

August 21--**Rachel Bleefeld**, daughter  
of Rabbi Bradley & Merrie Bleefeld



August 28--**Jeffrey Chernoff**, son of  
Karen & Irving Chernoff

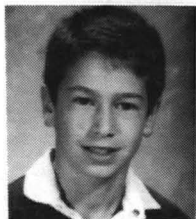

Parents: Pictures for Bar/Bat Mitzvah must be received by the first of each month prior to the month of the Bar/Bat Mitzvah. Put in Bulletin mailbox. Wallet size school pictures are recommended.

### SHABBAT BARBECUES

During the summer, we will offer two opportunities to enjoy a Friday evening barbecue and informal service. These barbecues have been well attended and add a special feeling to a warm Sabbath night. Join us on July 16 and August 20. Look for a flyer in July.

### SUMMER SISTERHOOD BAKE-DAY

**THURSDAY JULY 22,  
1993 9:30 A.M. TO 12:30  
P.M.**

Are you bored with summer vacation? Too much free time on your hands? How about spending 2½ hours in the kitchen... the Temple kitchen, that is!

If you love to bake, have fun, chit-chat, and at the same time help fill Sisterhood's freezer for oneg Shabbats, come join us!

Our first Bake Day of the summer is July 22 from 9:30 A.M. to 12:30 P.M.. Join the fun!!

For details and to R.S.V.P. call Lillian Acker, Chairman, at 855-0740 or Judi Cooper, Vice President, 471-8284

### MAZEL TOV TO ...

... Pam & Peter Hitchcock on the birth of their son, Sheridan Ellis Hitchcock.

... Brian Justin Feuer, son of Barbie Feuer and Steve Feuer, who was called to the Torah as a Bar Mitzvah on Thursday, June 24 on Masada in Israel.

### SISTERHOOD AWARDS GRANT

Sisterhood Board, at its orientation meeting, voted to award a grant to the Religious School in memory of Rabbi Jerome Folkman for the purchase of text books and subscriptions for periodicals for the students for the coming school year.

### TEMPLE ISRAEL FOUNDATION NEWS

This spring the Foundation was proud to help fund both the Confirmation class trip to New York City, and the annual 11th grade trip to Israel. Funding was made possible through grants from the following Temple Israel Foundation funds:

*The Jerome & Bessie Folkman Institute for Jewish Studies*

*The Joseph Jacobs Fund*

*The Edward Shnider Confirmation Class Trip Fund*

*The Ernie & Aurelia Stern Leadership Fund*

*The Leo Yassenoff Religious School Fund*

As always, the Foundation is grateful to those whose generosity continues to enrich the Temple and to support activities such as these two annual student trips.

### RABBI'S BOOK REVIEW

**Park Towers  
July 20, 1993  
11:45 A.M.  
Luncheon**

Please R.S.V.P. to  
Barbara at the Temple,  
866-0010

**BOOK:  
GAI-JIN**

by James Clarell  
*Cordial relationships and  
terrorism between the  
Japanese and foreigners  
in Yokohama in 1862.*

### PICNIC!

Don't forget to mark your calendars for the **Temple Israel Picnic on July 18, 1993**, from 2:00 p.m. to 7:00 p.m. We hope to see you there. See the enclosed flyer for details.

### BEQUEST FROM DAVID BLUE

Temple Israel received a bequest from the estate of David Blue. His generosity both in life and after his death help assure the future of our congregation and is much appreciated.

## July/August Schedule of Services

*Every Friday Evening  
8:00 P.M.*

**Friday, July 16**  
Shabbat Barbecue 6:45 P.M.  
Babysitting provided

**Friday August 20**  
Shabbat Barbecue 6:45 P.M.  
Babysitting provided

**Saturday August 21**  
Shabbat Morning Service  
10:30 A.M.  
Bat Mitzvah Rachel Bleefeld

**Saturday August 28**  
Shabbat Morning Service  
10:30 A.M.  
Bar Mitzvah Jeffrey Chernoff

### SUMMER SERVICES

*As has been our custom,  
during the months of July and  
August, there will be no Satur-  
day morning service unless  
there is a Bar/Bat Mitzvah.  
Regular Saturday services re-  
sume in September.*

### HIGH HOLIDAY SERVICES

**Erev Rosh Hashana**  
September 15

*Early Service 6:30 P.M.*

*Late Service 8:15 P.M.*

**Rosh Hashana**

September 16

10:00 A.M.

**Kol Nidre**

September 24

*Early Service 6:30 P.M.*

*Late Service 8:15 P.M.*

**Yom Kippur**

September 25

10:00 A.M.

### OFFICE CLOSED FOR HOLIDAY

The Temple office will be closed on Monday, July 5 in observance of Independence Day.



## LEADERSHIP COUNCIL

The congregants listed below have generously elected to pledge over and above their Fair Choice dues level.

Twenty-nine of our member families have shown their love and dedication to Temple Israel by contributing \$5,000 or more. These names are marked with an asterisk.

We thank all those on this list for their commitment, support, and generosity.

If you would like to become a member of the prestigious Leadership Council, please call our Executive Director, Linda Simchon, for information.

Joel & Jody Altschule  
Robert & Joan Aronson \*  
Walter & Barbara Baum  
Sidney & Sally Blatt \*  
Mitchell & Sylvia Blazar  
Michael Bloch \*  
Manny Block  
Harold & Carol Borovetz  
Anonymous  
Hugh Clark & Joan Simon  
Anonymous  
Bernice Cowall  
Helene Cummins  
Millard & Diane Cummins \*  
Douglas & Barbara Davis  
Leon & Sylvia Dillon  
Henry & Clarice Epstein  
Jeffrey Epstein \*  
Mark & Sheila Feinknopf  
Norman & Joan Folpe  
Frank Forchheimer  
Robert & Marjorie Garek \*  
Constance Garringer  
Kenneth & Carol Gilman \*  
Robert Glick  
William & Sally Glick \*  
Elizabeth Goldberg  
Lois Goldberg  
Sylvia Goldstein  
Samuel & Betty Gordon

Gregg & Kim Gorelick  
Elliott & Pat Grayson \*  
Howard & Marcy Gross \*  
Henry & Marjorie Gurvis \*  
Jack & Gerri Herring  
Lee Hess & Irene Levine  
Ben & Charlotte Kahn  
Thomas & Merilynn Kaplin \*  
Franklin & Linda Kass \*  
Arthur & Sara Jo Kobacker \*  
Martin & Frances Kopp  
Arline Landers  
David & Dorothy Lapine  
Charles & Dorothy Lazarus \*  
Robert, Jr. & Mary Lazarus \*  
Harry & Beulah Levin  
Stuart & Paula Levine \*  
Herbert & Annette Levy  
Thomas & Nancy Lurie \*  
Joyce Marcus  
Ronald & Susan Mayer  
David & Bonnie Milenthal \*  
Asher & Jeanne Moser  
Stephen & Lynda Nacht \*  
Sam & Lucille Needleman  
Ethel Neustadt  
Richard & Ellen Neustadt  
Bernard & Anita Orlov  
Ann Pollack

Eleanor Resler \*  
Sanford & Beatrice Rose  
George & Milly Rosenberger  
William & Ann Roth \*  
Stanley & Sheila Rubin  
Anonymous  
Anonymous  
Jeff & Jody Scheiman  
Herb & Betty Schiff \*  
Earl & Rachel Schnitz \*  
Reva Shaman  
Robert & Sue Shamansky  
Arnold & Betty Sher  
Ted & Donna Smiley  
Karen Snider  
John & Shirley Sostrom  
Eugene & Anna Stein  
Ernest & Aurelia Stern \*  
Rudolph & Shirley Stern  
Theodore & Jean Stone  
Fred & Sandra Summer  
Geraldine Sutton  
Lee & Elaine Tenenbaum  
Steven & Judith Tuckerman \*  
Lester & Barbara Weinberg  
Michael & Arlene Weiss \*  
Ray & Gloria Wells \*  
Les Wexner \*  
Robert & Rachel Zwelling

### BULLETIN MAILING DEADLINES

Deadline for submitting flyers for the mid-month mailing is the 7th of each month.

Bulletin articles must be submitted by the 1st of the preceding month.

TEMPLE ISRAEL  
5419 E. Broad St.  
Columbus, Ohio 43213-1499  
(614) 866-0010 Fax: (614) 866-8046  
RABBI ..... BRADLEY N. BLEEFELD  
CANTOR ..... VICKI L. AXE  
TEMPLE PRESIDENT ..... Steven Tuckerman  
VICE PRESIDENT ..... Henry L. Epstein  
VICE PRESIDENT ..... David Milenthal  
VICE PRESIDENT ..... Jody Scheiman  
TREASURER ..... Robert Kellerman  
ASST. TREASURER ..... Stuart Levine  
SECRETARY ..... Marcy Gross  
ASST. SECRETARY ..... Kenneth Gilman  
IMM. PAST PRESIDENT ..... Fred Summer  
EXECUTIVE DIRECTOR ..... Linda G. Simchon  
RELIGIOUS SCHOOL  
DIRECTOR ..... Karen Elson  
FOUNDATION PRESIDENT ..... Tanny Feerer  
SISTERHOOD PRESIDENT ..... Barbara Seader  
BROTHERHOOD PRES ..... Jeffrey Langer  
YOUNG ADULTS CONGREGATION  
PRES. .... Jay Agranoff & Pamela Feldman-Hill  
YOUTH GROUP PRESIDENT ..... Hilary Howard  
BULLETIN EDITOR ..... Linda G. Simchon  
BULLETIN LAYOUT ..... Sunny Carney  
PAST PRESIDENTS:  
Robert S. Aronson ..... Charles Y. Lazarus  
James Brenner ..... Ernest Stern  
Sidney I. Blatt ..... Seyman L. Stern  
Rita Cohen ..... Joseph Summer  
Norman Folpe ..... Raymond Wells  
William L. Glick

THE TEMPLE ISRAEL BULLETIN USPS  
537800 is published monthly by Temple Israel, 5419 E. Broad St., Columbus, OH 43213-1499. 2nd class postage paid at Columbus, Ohio. POSTMASTER: Send address changes to Temple Israel Bulletin, 5419 E. Broad St., Columbus, Ohio 43213-1499.

### HELP!

Retired? Have a little spare time on your hands? Come spend a day or two a month as a volunteer in the Temple office to help with mid-month and/or special mailings. Call Barbara at 866-0010 -- she'll happily provide you with more information.

### ENTERED SECOND CLASS COLUMBUS, OHIO

HUC-JIR Library  
3101 Clifton Avenue  
Cincinnati OH 45220

## In Memoriam

*We record  
with deep sorrow  
the passing of:*

**Mildred Aronson**  
Mother of  
Robert S. Aronson

**Craig Andrew Barron**  
Nephew of  
Dena Goldman

**David Blue**  
Husband of  
Rose Blue

**Harman Cantor**  
Father of  
Marla Mazer

**Esther Cohen**  
Mother of Ronald Cohen

**Miriam Dritz**  
Mother of  
Stanley Dritz

**Barney Goldstein**  
Grandfather of  
Douglas Davis

**Esther Gross**  
Mother of  
Howard Gross

**Jane Kornblith Hess**  
Mother of  
Less Hess

**Lois Maggied**

**Benjamin Rudolph**  
Father of  
Ellen Neustadt

**Everett Sklarz**  
Husband of  
Edythe Sklarz

*Rabbi and Mrs. Bradley Bleefeld*

*Cordially invite you*

*to share in their joy*

*as their daughter*

*Rachel Anne*

*Becomes a Bat Mitzvah*

*on*

*Saturday*

*The Twenty-first of August,*

*Nineteen Hundred Ninety-three*

*The Fourth of Elul*

*at Half After Ten o'clock*

*in the morning*

*Temple Israel*

*Kiddush following Services*

## RONNI HAYON ELECTED OVFTY PRESIDENT

Temple Israel is proud of Ronni Hayon who has just been elected as President of UAHC's Ohio Valley Federation of Temple Youth (OVFTY).

Ronni has been an active member of YFTL and served as OVFTY's Social Action Vice President. She succeeds Herschel Bleefeld as OVFTY President.

Our congregation can be proud of the youth of this Temple who have shown such wonderful abilities and talents. These are our future leaders.

### MEMORIAL PLAQUE SALE

During the months of August and September, our memorial plaques will go on sale for \$350 instead of the regular price of \$450. These plaques are a wonderful way of remembering your loved ones in perpetuity. Call Marlene at 866-0010 for more information.

### ANNUAL USHER BRUNCH AUGUST 22, 1993

To start the 1993-94 Temple season, all ushers, former ushers, and new members and congregants interested in becoming ushers are invited to attend the Annual Ushers Brunch on August 22 at 10:00 a.m. in the Social Hall.

RSVP to Ira Hattenbach, Chairman, Usher Committee at 846-2028 or the Temple Office, 866-0010, by August 10, 1993. If you have any questions or need additional information please call Ira Hattenbach.

### YOUNG ADULTS TO HOST DINNER

The Young Adults' Congregation will host a Shabbat Dinner and Service on Friday, August 6, 1993 at Temple Israel.

Dinner will begin at 6:00 p.m. and services at 7:00 p.m. **Prospective Members Are Welcome.** Call Tod Friedman at 253-4321 for information and reservations.

### PLEASE...HELP US!

Our fiscal year ended June 30. All dues, fees, and building fund pledges should be paid in full.

We are not increasing dues this year, therefore it is imperative that our members make timely payments so that the Temple can meet its obligations.

Thank you for your cooperation.

### MINIMUM DONATION RAISED

Due to increasing costs, we find that we must raise our minimum contribution to \$10. This means that for a minimum of \$10, we will send an acknowledgment to whomever you designate, acknowledge the contribution to the donor, and list the donation in the monthly mailer. In addition, if you wish, we will bill the amount to you.

The Temple still accepts donations of any amount and will always notify the designated person or family; however, we will be unable to put the donation on your bill or include the contribution on the monthly list.

Thank you for your understanding and cooperation.

## VOLUNTEERS NEEDED FOR TEMPLE ISRAEL COMMITTEES

In order to effectively carry out the purposes of our Temple, we are in constant need of volunteers with the resources, talents, and interest in helping us to provide services to the congregation. Below is a list of Temple Israel Committees, the majority of which will begin their work in late summer/early fall.

Please take a moment to look at these committees and call our Executive Director, Linda Simchon, to indicate your willingness to serve. Linda will also be happy to answer any questions pertaining to the goals of these committees.

<i>Adult Education</i>	<i>House</i>
<i>Annual Meeting</i>	<i>Legal/Constitution</i>
<i>Archives</i>	<i>Long Range Planning</i>
<i>Art &amp; Beautification</i>	<i>Membership</i>
<i>Arza</i>	<i>Music</i>
<i>Budget/Finance</i>	<i>Outreach</i>
<i>Cemetery</i>	<i>Preschool</i>
<i>Community Concerns</i>	<i>Religious School</i>
<i>Fundraising</i>	<i>Use of Facilities</i>
<i>Hebrew Education</i>	<i>Ushers</i>
<i>Honors</i>	<i>Youth Activities</i>

### YFTL OFFICERS ELECTED

Congratulations to the following people who were elected as officers of the Young Folks Temple League:

PRESIDENT	Hillary Howard
PROGRAMMING VICE PRESIDENT	Gayle Howard
SOCIAL ACTION VICE PRESIDENT	Alexis Seeder
RELIGIOUS CULTURAL VICE PRES.	Wes Ryan
SECRETARY	Josh Cohen
JOURNALIST	Susie Dicker
CO-TREASURERS	Amy Dicker & Lindsay Gantner

### LETTER OF APPRECIATION TO HENRY SAEMAN

Henry Saeman, Temple Israel  
Resettlement Committee

Dear Henry,

As Community Coordinator of Jewish Acculturation activities for New Americans, I want to express my sincere thanks for your hard work concerning the inclusion of New Americans at the Temple Israel Congregational Seder.

The outreach on the part of Temple Israel was truly a "mitzvah" and was really appreciated by all who attended.

Here in the English classes we heard many comments from

our students who had been there about how warm and friendly the people were and how good it was to share the seder experience.

Temple Israel has been very responsive to requests for outreach to the newest members of our Jewish community, and we look forward to there being more opportunities for New Americans to share Jewish experiences with the Temple Israel family.

Sincerely, Sue Pliskin





# Temple Israel Sisterhood

5419 East Broad Street  
Columbus, Ohio 43213

Dear Fellow Congregant:

The success of the annual Good-As-New Sale depends upon your support. And because this sale is the major Sisterhood fund raiser, its success reverberates throughout the year—

- ° it provides the major financial subsidy to the Religious School,
- ° it provides youth scholarships for religious education, camp, and leadership training,
- ° it enables Sisterhood to support Israel through direct involvement in Israeli projects and funding,
- ° it finds its way into the community through tzedakah when Sisterhood feeds the homeless.

New Merchandise, donated most often by members of the congregation who own or manage businesses, greatly increases the amount of money generated by this fundraising effort. If you have access to merchandise we can sell, or can suggest names of businesses or individuals we can contact for merchandise, please complete the form below and return it to me.

All donations to the Good-As-New Sale are tax deductible. Sisterhood issues receipts for your tax records.

Thank you for helping Sisterhood with this important effort. Many others will bless you throughout the year as they benefit from your generosity.

Shalom,

Carol Boster, Good-As-New Sale Acquisitions

NAME OF BUSINESS	CONTACT PERSON	ADDRESS	PHONE

Please return this form to Carol Boster at 561 Stedway Court, Gahanna OH 43230—Phone 614/475-4437.

(OVER)



Affiliated with THE NATIONAL FEDERATION OF TEMPLE SISTERHOODS  
SERVING JEWISH AND HUMANITARIAN CAUSES



# Temple Israel Sisterhood

5419 East Broad Street  
Columbus, Ohio 43213

Dear Fellow Congregant,

On Sunday, August 8th, your Sisterhood will once again sponsor our GOOD AS NEW SALE from 9 am to 4 pm in the Temple Social Hall.

Proceeds from this annual sale are used to support our children's religious education, fund Sisterhood projects and serve our local community. Last year, for example, Sisterhood funds and volunteers provided and served over 450 meals to the homeless at the open shelter.

WITH YOUR HELP AND SUPPORT, WE CAN DO EVEN MORE!

We welcome your donations! Moving? Cleaning house? Outdated clothing (especially infants' and children's), household items, jewelry, books, records, games, sporting equipment, small appliances, furniture, toys, baby items, crafts, kitchen gadgets, boutique items -- we'll take them all! (Please, nothing broken and no underwear.) If you could presort clothing by category and tape shoes together, we'd really appreciate it.

It's easy and tax-deductible, too!! Just bring your donations to the Temple Monday through Friday, 9 am to 4 pm. Classrooms are available for storage and the custodian will help unload your car. Since our workers sort clothing during June and July, please deliver clothing items before August 1. Pick up tax slips at the office when you drop off your donation. If you have items too big to fit into your car, call SHEILA CAPLAN 861-6164 or BETTE JO STEMPEL 846-7188 to arrange for pick-up.

Can you help with NEW merchandise? New items from our local business community are urgently needed. If you can donate, or know of someone who can, please call CAROL BOSTER 475-4437 or JUDI COOPER 471-8294. This is a very important part of our sale!

BONUS FOR VOLUNTEERS! Fill out the enclosed Volunteer Information Sheet and not only do you help your Sisterhood, your Temple and your community -- and have fun doing it! -- you also get to enjoy a post-sale Volunteers Picnic on August 11th!

Please don't delay. Start sorting those items today -- and join us in making the 1993 GOOD AS NEW SALE the very best and most profitable ever! Thank you.

## GOOD AS NEW SALE COMMITTEE

CAROL BOSTER, 475-4437

SHEILA CAPLAN, 861-6164

JUDI COOPER, 471-8294

IRENE DAROE, 864-0419

MARCI DELSON, 764-8618

JEANNE GROSSMAN, 471-7715

JUDY HERMAN, 855-1357

ANNE MIRMAN-TYSER, 866-6654

BONNIE RUBENSTEIN, 861-8298

BARBARA SEEDER, 436-1176

BETTE JO STEMPEL, 846-7188

(OVER)



Affiliated with THE NATIONAL FEDERATION OF TEMPLE SISTERHOODS  
SERVING JEWISH AND HUMANITARIAN CAUSES



# TEMPLE ISRAEL BARBECUE & SERVICE

*Join Us For Our First  
Friday Night Barbecue Of The Summer*  
**JULY 16, 1993**  
**6:45 P.M.**  
**SHULHOFF**

*Services Will Follow At 8:00 P.M.*

*Price: \$7 Adults  
\$5 Children (10 and under)*

**YOUR CHECK AND RESERVATION FORM MUST BE  
RECEIVED NO LATER THAN JULY 12**

**NEXT BARBECUE: AUGUST 20**

*Babysitting Provided During Worship Services*

-----X-----X-----X-----X-----  
NAME \_\_\_\_\_

PHONE NUMBER \_\_\_\_\_

NUMBER OF ADULTS @ \$7.00 EACH \_\_\_\_\_

NUMBER OF CHILDREN (10 & UNDER) @ \$5.00 EACH \_\_\_\_\_

TOTAL AMOUNT ENCLOSED \$ \_\_\_\_\_

**RETURN NO LATER THAN JULY 12**

# RELIGIOUS SCHOOL REGISTRATION FORM

Return this form to Temple Israel Religious School by August 15, 1993 with your check for registration fees (see other side). A calendar will be sent later.

## I. Registration

Parents' First and Last Name: \_\_\_\_\_

Address \_\_\_\_\_

(No. and Street)

(City)

(Zip Code)

Phone No. \_\_\_\_\_ Mother \_\_\_\_\_ Father \_\_\_\_\_

(Home)

(Business)

(Business)

If your child spends time in two households, please list the second address here:

Parent's name: \_\_\_\_\_

Address: \_\_\_\_\_

Phone No.: \_\_\_\_\_

\_\_\_\_\_ Mark here if this second address should be included in our mailing list.

Name of Child	Age	Date of Birth	Name of Regular School & 1993-94 GRADE	Will Attend 1993-94 Religious School; GRADE	Check Here If New Student in our Religious School
_____	_____	_____	_____	_____	_____
_____	_____	_____	_____	_____	_____
_____	_____	_____	_____	_____	_____
_____	_____	_____	_____	_____	_____

## II. Health Form

A. If any of your children have health problems we should be aware of, please explain briefly:

\_\_\_\_\_  
\_\_\_\_\_  
\_\_\_\_\_

B. Do you want us to contact a doctor for your children in case of an emergency? If so, whom?

Doctor \_\_\_\_\_ Hospital \_\_\_\_\_

Phone \_\_\_\_\_ Emergency Contact Name & Number \_\_\_\_\_

\_\_\_\_\_  
Date

\_\_\_\_\_  
Parent's Signature

## Opening Days

- K - 7th:** September 12. Includes parent meeting & classroom visits  
**8th - 10th:** September 12 at Torah Academy. Parent meeting will be during second session, September 26.  
**11th Grade:** Orientation, September 12, 7:00 P.M.  
**12th Grade:** September 22

\*\*\*\*\*

## Hours:

- K - 7th** 9:30 a.m. - 12:00 p.m.  
**8th - 10th** 2 Sundays/month 9:15 a.m. - 12:15 p.m. at Torah Academy  
3 - 5 Wednesday evenings/year 7:00 - 9:00 p.m. at Temple  
**11th** 2 Sundays/month 9:30 a.m.-12:00 p.m. at Temple  
**12th** 1 Wednesday early evening approximately every other month

\*\*\*\*\*

<b>FEES:</b>	K - 11th	\$120.00
	Additional 10th Grade Confirmation Fee	\$365.00
	12th Grade	\$50.00

The policy for payment of religious school fees is:

1. No registration will be accepted in cases where dues and/or fees are owed for the previous year;
2. At least one half the amount due for school is payable at the time of registration and the balance must be paid by December 31, 1993.
3. Any special arrangement for payment should be made with the Temple Executive Director.

We would appreciate the return of registration materials by August 15, 1993.

---

## PERMISSION SLIP FOR THE 1993-1994 SCHOOL YEAR

My child(ren) \_\_\_\_\_ Grade \_\_\_\_\_  
\_\_\_\_\_ Grade \_\_\_\_\_  
\_\_\_\_\_ Grade \_\_\_\_\_

has/have my permission to participate in any field trips planned by the Religious School during the 1993-1994 school year. I understand that if I wish to rescind this permission for a particular event, I must submit that desire in writing to the school administrator.

---

Parent's signature



# FREE FOOD AND FUN!!!

**Temple Israel Brotherhood, Young Adults'  
Congregation, and Outreach cordially invite  
the entire congregation to a**

**CO-ED SOFTBALL GAME**

**and**

**BARBEQUE PICNIC**

**Sunday, July 18**

**2:00 pm - 7:00 pm**

**at the**

**Leo Yassenoff Jewish Center**

**1125 College Avenue**

**at the softball field by the tennis courts**

**We will also provide programs for the  
kids and discussions for the adults.**

**👉👉👉 Please RSVP before July 14 👉👉👉  
by calling the Temple at 866-0010.**

**The rain date will be Sunday, July 25 at the same location.**

**HOPE TO SEE YOU THERE!!!**