

TEMPLE ISRAEL
COLUMBUS, OHIO

Bulletin

Purim 5756

MARCH 1996
VOL. 67, No. 3

Join us for an evening on the
MegillahNet . . .

We will Persia-ruse the 'net
and meet the oddest
assortment of
people and ideas
ever seen on the
Worried Wild Web

On Monday evening,

March 4, 7:00 pm

visit us at our Purim website:

[hamanttp://templeisrael@5419e.broad.columbus.oh.43213](http://templeisrael@5419e.broad.columbus.oh.43213)

FUN, FROLICK AND FREE FOOD - A SPECIAL CYBER-MEGILLAH READING
COSTUMES HEARTILY ENCOURAGED FOR ALL AGES

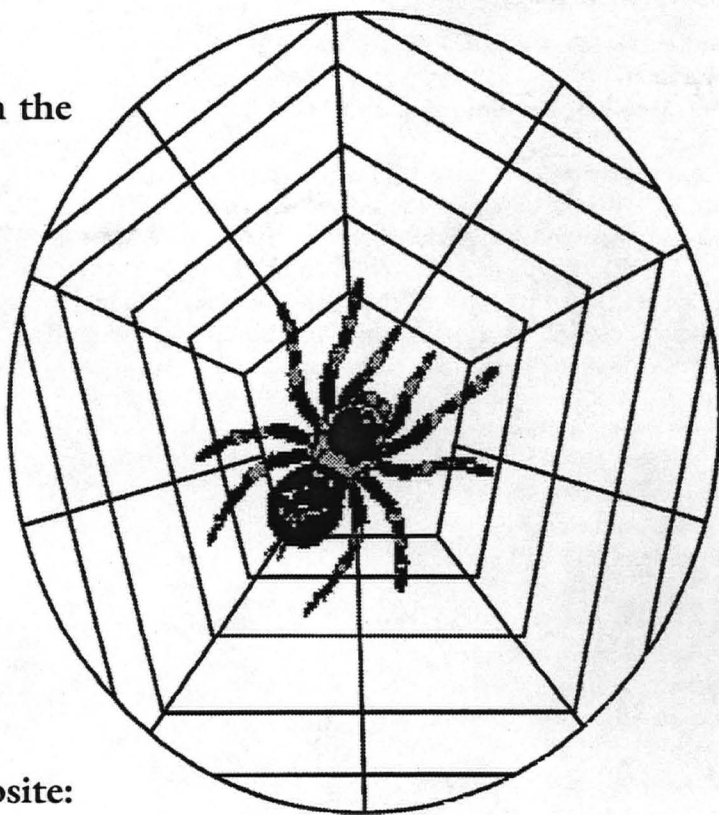

LOOK
Inside . . .

Dr. Michael Swartz to Speak to Adult Education p. 5
Divrei Downtown at the Huntington Bank p. 6
New Leadership Program Culminates p. 7

MOMENTS OF PRAYER

Friday, March 1 - 7:00 PM
Erev Shabbat Service
First Friday

Our monthly Shabbat service especially for families is reserved for the first Friday evening of each month. Regardless of age, all are encouraged to join Rabbi Nemitoff and Cantor Axe in a Shabbat celebration filled with song and story. Our service is shorter and more informal, with a "child-friendly" story for all to enjoy. At the oneg following services, a special "ice cream sundae bar" will be available for all ages.

Saturday, March 2 - 10:30 AM
Shabbat Morning Service
Shabbat Zachor / Parasha Tetzaveh

Monday, March 4 - 7:00 PM
Erev Purim
Cyber-Megillah Reading, Fun and Food

The Sanctuary will be turned into a high-tech laboratory where we will take a journey out on the Megillanet, exploring the strange and wonderful sights on the Worried Wild Web (WWW). Young and old - good and bad - strange and normal: ALL are invited to celebrate the holiday of Purim. Dress in a costume for a special prize from the Webmasters of the evening: Rabbi Nematoad ben Arachnid. Also joining in: Cantor Octagon bat Spinners, Krawling Karen, and Paul the Hairy Tarantula.

Friday, March 8 - 8:00 PM
Erev Shabbat Service
Rabbi Nemitoff will speak

Saturday, March 9 - 10:30 AM
Shabbat Morning Service
Shabbat Parah / Parasha Ki Tisa
Bar Mitzvah - Kenneth Stempel

Friday, March 15 - 8:00 PM
Erev Shabbat Service
La'asok B'divrei Torah

In lieu of a sermon, we take the opportunity to study a small section of the week's Torah portion. Rabbi Nemitoff comes down "off the bema" and leads a discussion on the truths we can discover from these sacred texts. Individuals may wish to read and consider the portion prior to the Shabbat service. This week's parasha is doubled and covers Exodus 35:1 - 40:38

Saturday, March 16 - 10:30 AM
Shabbat Morning Service
Shabbat Ha-Chodesh/Parashat Vayakhel - Pekudei

Friday, March 22 - 8:00 PM
Erev Shabbat Service

Our service will be followed by a cello concert featuring cellist Daniel Kazez, assisted by Cantor Vicki Axe and Pianist Mikhail Popov. This program is part of our continuing celebration of Temple Israel's Sesquicentennial.

Saturday, March 23 - 10:30 AM
Shabbat Morning Service
Parashat Vayikra

Friday, March 29 - 8:00 PM
Erev Shabbat Service
Rabbi Nemitoff will speak

Saturday, March 30 - 10:30 AM
Shabbat Morning Service
Shabbat Ha-Gadol / Parashat Tzav
Bar Mitzvah - Daniel Edelman

Deadlines and Guidelines

In order for the office staff to provide quality service to the congregation in a timely manner the following guidelines need to be followed:

Items for the mid-month mailer:

All flyers should be in the office camera ready for printing by the 7th of the month (faxed copies do not photocopy well).

Items for the Bulletin:

All items should be in the office by the 10th of the month.

Flyers to go to specific Temple organizations should be camera ready and in the office at least 10 days before mailing date.

FROM THE *Executive Director*

Temple Israel wishes to thank its Brotherhood and Sisterhood for the installation of our new handicapped-accessible rest room at the south entrance to our building. The unisex facility will also feature a baby changing-area. The project was funded through advertising sold in the Temple Israel Directories over the past couple of years. Construction began February 12 (and if it is not completed by the time this Bulletin is in your hands, it will be very shortly)! Projects like the handicapped-accessible rest room are shining examples of what caring congregants can do for others when asked. We urge you to support the Temple Israel Brotherhood and Sisterhood when called upon to do so and to thank those whose advertising dollars made the project possible.

At their January meeting, the Temple Israel Board of Trustees asked that letters be sent to congregants who have fallen behind in payment of their

1995-96 membership pledges. In many instances it is just a question of having misplaced a statement or good intentions being forgotten. If you are the recipient of one of those letters and it is a question of financial difficulty, please don't hesitate to contact me or the congregation's Treasurer Bob Kellerman, regarding any extenuating circumstances. All information is kept in strict confidence. We want to serve all our congregants needs as best we can.

Comments on the look of the February Bulletin were most welcome. We've made a couple of other changes in this issue and continue to seek your input. Those wishing to advertise in the publication may contact either Les Somogyi (864-7194) or me (866-0010).

Paul N. Dicker
Executive Director

TEMPLE ISRAEL
5419 E BROAD STREET
COLUMBUS, OHIO 43213
(614) 866-0010
FAX (614) 866-9046

SENIOR RABBI	Arthur P. Nemitoff
CANTOR	Vicki L. Axe
TEMPLE PRESIDENT	Steven Tuckerman
VICE PRESIDENT	Jody Scheiman
VICE PRESIDENT	Barbara Seeder
VICE PRESIDENT	Asher Moser
TREASURER	Robert Kellerman
SECRETARY	Tod Friedman
ASST. SECRETARY	Stuart Levine
IMMED. PAST PRESIDENT	Fred Summer
EXECUTIVE DIRECTOR	Paul Dicker
RELIGIOUS SCHOOL DIRECTOR	Karen Elson
PRESCHOOL DIRECTOR	Cheryl Greenhut
FOUNDATION PRESIDENT	Tanny Feerer
SISTERHOOD PRESIDENT	Judy Herman
BROTHERHOOD PRESIDENT	Ted Smiley
YOUNG ADULTS CONGR. PRES.	David Hirsh
YOUTH GROUP PRESIDENT	Jenny Knight
BULLETIN EDITOR	Paul Dicker

Bulletin *from the* Board

BOARD OF TRUSTEES NOMINATIONS

The following persons will have their names placed in nomination for election to the Temple Israel Board of Trustees at the Congregation's Annual Meeting in April:

TRUSTEES TO BE RE-ELECTED:

Lynda Nacht
Henry Saeman
Tussy Shnider
Mary Warren

PROPOSED TRUSTEES - 3 Year Terms:

*Alan Acker
*Suzanne Hirsh
*Chris Kloth
Jeff Langer
*Rick Zwelling

*Participant in Temple Israel New Leadership Program

Noteworthy

SIMCHA! MUSIC ON JEWISH THEMES, featuring Daniel Kazez cellist, will be the first in a series of special musical offerings in celebration of Temple Israel's Sesquicentennial year.

Friday evening, March 22 at 8:00 PM, we will gather in the sanctuary for a beautiful Shabbat Service, followed by a very moving concert of music for cello. This concert will be a celebration of classical music influenced by the many musical styles of the Jewish world - Sephardic, Yiddish, Klezmer, Yemenite, Hebrew, Hassidic, Israeli. We will be transported by the musical images of Jewish life - to prayer, to the Kol Nidrei, to an Israeli dance, to a Sephardic dance, to the wedding canopy. We will experience the gamut of Jewish emotions from joyously festive to poignantly plaintive.

Daniel Kazez began playing the cello at the age of five, under the tutelage of Leonard Feldman, cellist of the Alard String Quartet. He has performed as a soloist in many of the musical capitals of Europe, including Berlin, Salzburg, Brussels, and London. His Paris and Florence debuts (in

1995) earned him standing ovations, and he recently performed to a standing-room-only crowd in Rome. His first performance in eastern Europe was at the 1995 Prague International Festival of Jewish Culture. In addition, Kazez has appeared, as performer or speaker, in most of the major metropolitan areas of the U.S. For two seasons, he performed at the Aspen Music Festival. He is currently Associate Professor of Music at Wittenberg University.

This past summer, Daniel Kazez, achieved what most musicians can only dream of: a concert tour of Europe. His activities as a cellist and as a researcher in the field of Jewish art music attracted invitations to perform in eight major centers of culture - Prague, Berlin, Rome, Florence, Salzburg, Paris, Brussels, and London. He performed to full houses in some of Europe's most significant synagogues, community centers and museums.

Appearing with Dr. Kazez will be our own organist, Mikhail Popov. I will also have the great privilege of performing several pieces written for cello, voice and keyboard with them.

This promises to be a wonderful evening of Shabbat worship, music and celebration. Simcha! Music On Jewish Themes, Friday, March 22, 1996, at 8:00 p.m.

Cantor Vicki L. Axe

"This concert will be a celebration of classical music influenced by the many musical styles of the Jewish world - Sephardic, Yiddish, Klezmer, Yemenite, Hebrew, Hassidic, Israeli."

TEMPLE ISRAEL *Family Album*

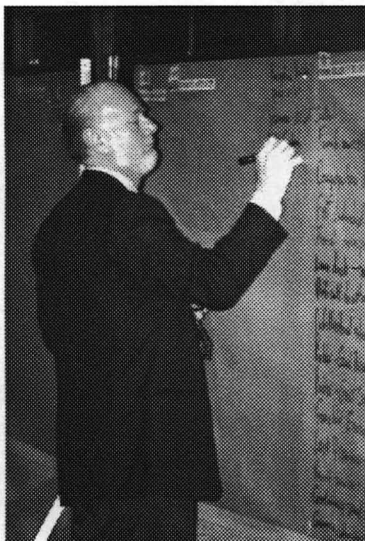

Reverend Roy Oswald, senior consultant of the Alban Institute leads Temple Israel through an evening of reflection.



Small groups convened throughout the building to conduct mini meetings relating to the reflection process.



Rabbi Nemitoff leads a lively discussion for Divrei Downtown.

THE *Educator's* CORNER

RELIGIOUS SCHOOL DIRECTOR

In March and April, our teachers will begin a three-lesson mini-curriculum in conjunction with Temple Israel's Sesquicentennial Year. These age-appropriate lessons, written by Karen Elson with assistance from Joan Folpe, archivist Kim Feinknopf-Dorrian, and teachers Diana Howard, Edie Love, Babette Whitman, Jeni Radin, and Sandy Rossio, are designed to introduce students to the rich history of Temple Israel.

Some of the activities will require input from parents and other Temple Israel members. If you are a long-time member, please volunteer to speak about your experiences. If you are a parent, you may be asked for a family tree. Students may request interviews with long-time members; board, auxiliary, and committee members may be asked for their expertise. If you are asked to help with this project, we hope you will respond positively.

Culminating activities for the curriculum will include special events on our closing day, as well as a large project, such as a quilt, to which everyone can contribute. We look forward to your cooperation in re-creating 150 years of memories of Temple Israel!

Karen R. Elson, RJE

IN CASE YOU ARE HOSPITALIZED...

Please know that we at Temple Israel are here to help. If you find yourself or a loved one in the hospital, call us or ask someone else to call us! Our clergy and volunteers would like to visit or provide any emergency assistance necessary. Call us at (614) 866-0010. Thank you.

DR. MICHAEL SWARTZ TO SPEAK TO ADULT EDUCATION

Dr. Michael Swartz will speak at the Temple Israel Adult Education Sunday Morning Series session at 10AM on March 17. His subject will be "Ancient Jewish Mysticism & Magic".

Dr. Swartz holds a joint appointment at the Ohio State University in the departments of Near Eastern Judaic and Hellenic Languages and Literature and the Division of Comparative Studies. He received his Ph.D. in Near Eastern Languages and Literature at NYU. He previously taught at Emory University and the University of Virginia.

The Adult Education Series begins with breakfast at 9:30 and the program at 10:00 AM. The public is invited.

HOW TO REACH US

To contact Temple Israel, there are many methods.

Our address is: Temple Israel, 5419 E. Broad Street, Columbus, OH 43213-1499.

Our phone number is: (614) 866-0010

Our FAX number is: (614) 866-9046

Our E-Mail address is: rabbi@templeisrael.org

Our WWW address is:

<http://www.shamash.org/reform/uahc/congs/oh/oh003>

Please note: The use of lower case letters in our Web address is correct!

After normal business hours:

Messages may be left on the temple's answering machine by calling (614) 866-0010. Calls will be returned on the next business day.

For EMERGENCIES ONLY, Executive Director Paul Dicker's pager number is (614) 241-0810.

SHABBAT MORNING TORAH TOPICS

Saturday, March 9, 9:00 AM

Rabbi Arthur Nemitoff will lead discussion.

Breakfast will be served.

**Shabbat Morning Services
following at 10:30 am.**



Once a week, a group of Temple Israel members and friends gather downtown for Torah study. We meet at the Huntington Bank Building, 33rd Floor, Paine Webber Conference Room #1. We meet during lunch on Wednesdays, 12:00 noon - 1:00 pm. Call: (614) 866-0010 by Tuesdays at 2:00 pm to reserve your place. Lunch is provided free of charge. Our teacher is Rabbi Nemitoff. One hour of Torah. And lunch. Join us.

MARCH

Religious School Calendar

- MARCH 2 6th grade visits Beth Jacob
- MARCH 3 K-7; Purim carnival (begins during school);
6th grade parents' Bar Mitzvah information
meeting, 7 PM
- MARCH 10* K-7; Parent Participation Day for grades 1
and 2; Symposium for grades 8 and up,
7-9:30 PM
- MARCH 17 Spring Break; no school
- MARCH 24 K-10
- MARCH 30 6th grade visits Tifereth Israel
- MARCH 31 K-10; Preschool at Religious School at 11 am
- APRIL 7 Passover Break; no school

*Special events on March 10: The first and second grade Parent Participation Day will be "Haggadah-in-a-Box", a hands-on program to enable parents to help their children to be participatory at the Seder. A grant for partial funding of this project was provided by the Commission on Jewish Education.

CONTINUED NEXT COLUMN, SEE *MARCH 10*

PRESCHOOL AT RELIGIOUS SCHOOL

Sunday, March 31 - 11:00 AM - Noon

Temple Israel's Preschool-At-Religious School is an award-winning series of programs designed to introduce 3-4 years young children to come to Temple Israel with their families and to learn about holidays and festivals. Although sponsored by the temple's Outreach committee, the program is open to all current and perspective congregants.

The topic for this session will be Passover. The hour will be filled with songs, stories and art projects, all age-appropriately designed to help the children understand the joy of the festival. Teachers are Bev Shafran and Helen Speyer.

There is no charge for attendance, although a count of children and adults is desired to assure ample supplies. Please call the synagogue office by Friday, March 29, with the number of people you'll be bringing. The Temple Israel phone number is (614) 866-0010.

MARCH 10 CONTINUED

From 7-9:30 PM, a city-wide symposium, part of the series provided for our Comparative Religion students but open to the community, will take place at Tifereth Israel. Mark Powers, national director of "Jews for Judaism", will speak on "Messianic Jews and Cults: What do we really need to know?" "Jews for Judaism" is a counseling and education center dedicated to counteracting the proselytizing efforts of cults. Please see the flyer elsewhere in this Bulletin for further information. This is an important program for all, particularly for parents of high-school and college-age students.

Among those who helped with our Tu B'Shvat Seder were Audri Eyerman (buyer), Carla Skaggs, Steven Winter, Marcy Lichtcsien, Judy Ridgway, Joan Lustig, Anna Grinshpun, and Brandon Smith. Thank you!

NEWS *Highlights*

HUMANITARIAN SHABBAT TO HONOR R. DAVID THOMAS

Temple Israel Honors Committee Chairman Millard Cummins has proudly announced that the recipient of the 1996 Temple Israel Humanitarian Award will be R. David Thomas, founder and Chairman Emeritus of Wendy's International. The award will be presented for the 48th time at our Erev Shabbat service, Friday, April 12 at 8:00 PM. There have been 51 prior honorees.

Mr. Thomas was selected from a blue-ribbon list of nominees developed by the committee. Mr. Thomas is being recognized for his many years of community service to the greater Columbus area as well as for his philanthropy nationwide. Mr. Thomas, who was an adopted child, has recently created a foundation for adoptive children which has gained international recognition.

Other members of the Honors Committee are Roger Blair, Doug Davis, Mark Feinknopf, Asher Moser, Jody Scheiman, Bob Shook, and Geoffrey Stern.

Please mark your calendars. A gala Oneg Shabbat will follow the service.

OUTREACH PLANS SUNDAY EVENING DISCUSSION GROUP

Your life-style of today and of your future; decisions on religion in your home and what influences it; values; environment; expectations - all topics of discussion in multi-religion households. Find out what others in similar relationships feel and think about these questions through an open, honest sharing of ideas at a Temple Israel Outreach Committee/Jewish Family Services co-sponsored discussion/dinner. The date is Sunday, March 10. The time is 6:00 PM to 8:00 PM. Baby sitting will be provided for this program. Facilitating will be Beth Gerber of JFS. Please make your reservation by calling Temple Israel at 866-0010 by March 8. There is no cost to the participants.

NEW LEADERSHIP PROGRAM CULMINATES

Temple Israel's New Leadership development program completed its pilot year with a session conducted at the Columbus Torah Academy last month. The training ended as it began with a program presentation by Rabbi Ron Brauner of the Center for Leadership in Pittsburgh and Rabbi Nemitoff.

Participants in the New Leadership Program were given the tools to assume positions of leadership within Temple Israel and its auxiliaries and throughout the Columbus Jewish community as well. This year's inaugural class members were Alan Acker, Irwin Bain, Larry Blazar, Murray Davis, Susan Eisenman, Suzanne Greenbaum, Laura Greenland, Nathan Grinshpun, Bruce Hartman, Suzanne Hirsh, Dee Kates, Chris Kloth, Scott Levin, Michael Levison, Alan Lichtcsien, Skip Loeb, Michael Mozenter, Judy Pridemore, Marc Rossio, Chad Treadwell, Jeanne Zipser and Rick Zwelling.

The Temple Israel New Leadership Program is funded in part by Temple Israel and a grant from the Columbus Jewish Foundation. As part of this grant, Renee Resnick, Human Resources Development Director of the Foundation served as a consultant to the program.

Committee members, in addition to Tod Friedman and Renee Resnick were Jay Agranoff, Paul Greenland, David Hirsh, Jody Scheiman, Susan Schubert, Dr. Ted Smiley and Dr. Steven Tuckerman.

Anyone with questions regarding the program may contact Tod Friedman (449-4329) or the Temple Israel office (866-0010).

B'NAI MITZVAH



Kenneth Stempel
March 9, 1996

Daniel Edelman - March 23, 1996

MORE NEWS *Highlights*

OUTREACH SCHEDULES SEDER WORKSHOP

Cantor Vicki L. Axe will lead a workshop on how to create your own seder on Monday, March 25, from 7:00 PM to 9:00 PM in the Temple Library. Attendees will learn what to do in their own homes, explore the symbols and terms used, and through the knowledge gained, have a greater feeling of comfort during Passover, whether attending someone else's seder or preparing one of their own. Recipes and hands-on experience will be offered.

This is not a regular seder. It is a workshop for those who are new to Passover and for those who have celebrated the holiday for decades.

Please call the Temple Israel office by March 22 so that we can assure enough elbow room and supplies for the session. The phone number is (614) 866-0010.

This workshop is sponsored by the Temple Israel Outreach Committee and is open to all members of the Columbus community. There is no charge for the workshop.

KOL AMI SCHEDULE

The Kol Ami schedule for March is as follows:

March 4

5:30 Dismissal for Megillah reading at Agudas Achim

March 18-22

Spring Break

NO SCHOOL at Agudas Achim or Beth Tikvah

March 25

Classes resume at Agudas Achim

March 26

Classes resume at Beth Tikvah

April 1-12

Spring Break & Passover Break at Temple Israel

April 3-12

Passover Break at Agudas Achim and Beth Tikvah

April 15

Classes resume at Agudas Achim

April 16

Classes resume at Temple Israel and Beth Tikvah

Anyone with questions about the above may contact Leslie Zimmer in the Kol Ami office at the Columbus Jewish Federation at 237-7686

COLD pizza

THE TOP 3 REASONS WHY I SEND MY CHILDREN TO TEMPLE ISRAEL PRESCHOOL

by Karen Mozenter

1. Ugly Art. If your child attends Temple Israel Preschool, she won't be bringing home a beautiful piece of artwork with finely cut pieces neatly glued on. You'll see big messy paintings, and sculptures made of different shaped blocks of wood that are painted in wild colors with glitter and big globs of

glue oozing out. You'll see art that is created by your child, not his teacher. In art, as in the curriculum in general, the program is child-centered. You won't find the children all doing the same thing at the same time. You'll see them choosing from among several play-oriented activities. They'll play with children ranging in age from 2 1/2 to 5. Last year, my son and daughter, Ben and Ali, loved playing with and learning from the "big kids." This year, they're "pre-K" kids and for 1/2 hour 3 days per week they work on their letters, numbers and other pre-Kindergarten skills. The rest of

the time, they play with kids of all ages, and their faces shine with the confidence and self-esteem that comes from helping the little ones with everything from tying shoes to reaching the paper towels in the bathroom.

2. The Good News From The Bad News. First, the bad news. It's not daycare. We're open from 8:30 until 3:00, not 7:00 to 7:00. There's lots of flexibility though. I've been known to call Cheryl mid-morning when an emergency pops up at work and say, "Can they stay for lunch and "Stay and Play" today?" "Sure, no prob-

PLEASE SEE COLD PIZZA ON PAGE 10

1996

March 1996

5756

SUNDAY	MONDAY	TUESDAY	WEDNESDAY	THURSDAY	FRIDAY	SATURDAY
					1 7 p.m. First Friday Service 8 p.m. Rosh Chodesh	2 10:30 a.m. 6th Grade visits Beth Jacob 10:30 a.m. Shabbat Morning Service YFTL Purim Carnival set up
RS K-7 3 11:45 a.m. Purim Carnival 7:00 p.m. 6th Grade Parent Meeting	4 Erev Purim 7:00 p.m. Megillah Reading	5 Purim 7:30 p.m. Sisterhood Board	6 6:30 p.m. Brotherhood Growth and Learning 7:00 p.m. Intro to Judaism	7	8 8 p.m. Shabbat Evening Service	9 9 a.m. Torah Study 10:30 a.m. Shabbat Morning Service Bar Mitzvah - Kenneth Stempel
YFTL Regionals in Cincinnati (March 7th - 10th)						
RS K-7 10 1st & 2nd Grade Parent Part. Outreach - Discussion & Dinner 6-8 p.m. Symposium grd.'s 8-11 Tifereth Israel 7-9:30 p.m. New Journey 7:00 p.m.	11	12 7:30 p.m. Brotherhood Board	13 7 p.m. Intro to Judaism	14	15 Social Action Shabbat 8:00 p.m. Shabbat Evening Service	16 10:30 Shabbat Morning Service
17 No RS Spring Break 9:30 a.m. Adult Ed	18	19	20 7 p.m. Intro to Judaism	21	22 8 p.m. Shabbat Evening Service Cello Concert	23 10:30 a.m. Shabbat Morning Service Bar Mitzvah - Daniel Edelman YAC Bowling Party - Away
RS K-10 24 S'hood/B'hood pkg making YFTL	25 7:00 p.m. Outreach Passover Workshop	26 7 p.m. Board of Trustees	27	28 6:30 p.m. Grief Support Meeting	29 8:00 p.m. Shabbat Evening Service	30 10:30 a.m. 6th Grade visits Tifereth Israel 10:30 a.m. Shabbat Morning Service
RS K-10 31 Preschool at RS 11 a.m. - 12 p.m.						

CONGRATULATIONS TO:

Barbara Cooper and Mickey & Howard Schoenbaum on the birth of their grandson, **Shane Alexander**.

Elsie Reinhorn on the birth of her grandson, **Adam Reinhorn**.

Murray & Roberta Heller on the birth of their grandson, **Samuel Robert**.

Bruce & Julia Hartman on the birth of their twin sons, **Brian Carter and Isaac William**.

COLD PIZZA FROM PAGE 8

lem," is always the response, and they get a pb&j for lunch and a fun afternoon with special projects and small group play.

Next, the good news. It's not day care. At Temple Israel Preschool, the warm family environment is apparent. Because the program is small and team-taught, the kids get to know each other and all four teachers extremely well. Our teachers are terrific, and they work together like a well-oiled machine. Laurie Buxbaum is in her 13th year at the school; Patti Greenberg has been there for 5 1/2 years. Believe me, they're not sticking around for the big bucks. They love the kids, and it shows. Donna Gold put her own children through the program, and is now the most enthusiastic big kid around and the undisputed queen of PlayDoh art. Cheryl Greenhut, our new director, joined the program last year and the fit was perfect. When Ben comes home with lipstick-stained cheeks, I know Cheryl's been chasing the kids around the playground again and smooching them. It's a pleasure to see someone who truly loves her work--not to mention your child.

MARCH *Anniversaries*

MARCH 3

Solly & Karen Yassenoff

MARCH 5

Ugo & Marilyn Epelbaum

MARCH 6

Stanley & Ruth Goldberg
Philip & Karen Zauderer

MARCH 7

David & C. Ruth Papier

MARCH 9

Erwin & Annette Cohen
David & Beatrice Roth
Martin & Ida Stewart

MARCH 10

Irwin & Bebe Gilbert

MARCH 12

Alex & Natalie Khvalsky

MARCH 15

Robert & Dianne Eckes
Henry & Gloria Feinberg
Harry & Lois Hofheimer
Lee & Rhoda Ross

MARCH 16

Marvin & Susan Blank
Samuel & Sharon Edelman
Stuart & Tudy Krupnick

MARCH 17

Seymour & Geraldine Weil

MARCH 18

Robert & Cathryn Kellerman

MARCH 19

Douglas & Jan Fleckner

MARCH 20

Irwin & Beverly Bain
Michael & Lauren Glazer

MARCH 21

John & Beverly Anderson

MARCH 22

Lawrence & Jean Eisenman
Gilbert & Minnie Siegel

MARCH 23

Millard & Diane Cummins

MARCH 24

Paul & Joan Brisk
Martin & Miriam Linsey
Terry & Marla Mazer

MARCH 25

Larry & Barbara Frackman
Irving & Mildred Schuster
Theodore & Bevlyn Simson

MARCH 26

Bruce & Carol Belkin
Paul & Eileen Oppenheimer

MARCH 30

Richard & Elaine Lewis

MARCH 31

Arthur & Adele Levenstein

Please see *Cold Pizza* on page 12

Contributions TO TEMPLE ISRAEL

TEMPLE ISRAEL FUNDS

ADULT EDUCATION FUND

Donor
Jo Bandman
Manuel & Cecelia Brandt
Helen Fisher
Syd & Nancy Levine

Jack & Betty Palestrant

Gene & Marion Hinterschied

Donor
Maynard & Rhea Kaplan

ART & BEAUTIFICATION FUND

Donor
Richard & Bunny Kotzer

Dr. & Mrs. Ralph Rosenblum Jr.
Betty B. Luft
Manuel & Cecelia Brandt

Donor
Richard & Bunny Kotzer

FLOWER FUND

Donor
Howard & Sheryl Klein
Cecelia Snider & Family
Gerda Zipser

GENERAL FUND

Donor
Mary L. Cohen
Mr. & Mrs. Isadore Gurvis
Robert & Cynthia Ruberg
& Family
Dr. & Mrs. Wilbur C. Blount
Ben & Charlotte Kahn

Don, Eydie, &
Jennifer Garlikov

Donor
Murray & Roberta Heller

Donor
Mark & Pam Besel

CAROL B. MAIZE MUSIC FUND

Donor
Dr. & Mrs. Sanders M. Farber

PRAYER BOOK FUND

Donor
Judee M. Handler & Family
Eleanore G. Yenkin

PRESCHOOL FUND

Donor
Richard & Cheryl Greenhut
David & Ruth Papier
Michael & Amy Effron

Paul & Myra Sharfin

In Memory of
Chester Bandman Jr.
Mollie Brandt
Samuel Friedberg
Bertha Borisky
Julian Krupnick

Rose Finegold
Milton Palestrant
Saul Schwartz

Sam Altman

In Appreciation of
55th Anniversary Uniongram

In Memory of
Bob Cohodes
Sidney Greenwald
Abe Landesman
Rosalie Sapp
Russell Snider

Fay Ruben
Flora Levy Luft
Anna Schalit

In Honor of
Reva Shaman's Birthday

In Memory of
Julius H. Klein
Sarah Snider Gelb
Selma Baruch
Lillian Superior

In Memory of
Jack Cohen
Mrs. Melody Shapiro
Sam Altman

Irve Garlikov

In Honor of
The birth of Samuel Robert Heller

In Appreciation of
Temple Israel hospitality

In Memory of
Sam Altman

In Memory of
Leonard J. Goler
Sarah L. Weiner

In Memory of
Rose Paccioretti
Beckie Freidenberg
Rebecca Friedlander
Barbara Lindsay

Sylvia Sharfin

Donor
Paul & Kathryn Wolfson

RABBI NEMITOFF'S DISCRETIONARY FUND

Donor
Albert & Bettye Beim
Mrs. Ethel Glassman
Henry & Mitzi Sacman
Mrs. Lena Dorman
Doris Dreifus
Gerda Zipser

Donor
David & Suzie Hirsh
David & Ruth Papier

Donor
Greg, Pamela, & Libby
Feldman-Hill
Bruce & Julia Hartman
Irvin & Mitzi Lichtenstein
Steven C. Shenker &
Barbara Wharton

CANTOR AXE'S DISCRETIONARY FUND

Donor
Greg, Pamela, & Libby
Feldman-Hill
Do Traisma
Robert & Cynthia Ruberg
& Family

Donor
David & Ruth Papier

RELIGIOUS SCHOOL FUND

Donor
Alan & Marcy Lichtcsien
Jay & Cheryl Agranoff
Steve, Jill, Benjamin, &
Michelle Cahn

YOUNG ADULT ACTIVITIES FUND

Donor
Alan & Bonnie Wunsch

In Honor of
Hannah Wolfson

In Memory of
Louis & Lillian Oppenheimer
Harry Krakoff
Julian Krupnick
Bessie Schaechter
Maude Stanfield
Max L. Herzberg

In Honor of
Abby Rebecca Treadwell
Arthur & Leslie Nemitoff's
Anniversary

In Appreciation of
Rabbi Nemitoff's services

In Memory of
Phyllis M. Feldman

Arkady Traisma
Norman & Yetta Ruberg

In Honor of
Cantor Axe & music program
at City Center

In Memory of
Phyllis Feldman

In Memory of
Phyllis Feldman

SISTERHOOD & BROTHERHOOD

TEMPLE ISRAEL SISTERHOOD FUNDS

GIFT & MEMORIAL FUND

Donor
Dr. & Mrs. Laurence Stempel

Donor
Dottie Fenburr

In Memory of
Phyllis Feldman

In Honor of
Anniversaries of:
Roger & Sherran Blair
Ralph & Hortense Cobey
Harry & Lois Greenblott
William & Elizabeth Moser
Bernard & Sally Skuller

TEMPLE ISRAEL BROTHERHOOD FUNDS

SID GREENWALD MEMORIAL FUND

Donor
Esther Greenwald

In Memory of
Phyllis Feldman

FOUNDATION FUNDS

THE KATHERINE L. FRIEDMAN RELIGIOUS SCHOOL FUND

Donor The Speedy Recovery of
Madeline Fields Isadore Gurvis

THE ALBERT & VIOLA LUCHS LIBRARY FUND

Donor In Honor of
Lotti Fechheimer Rhea & Maynard Kaplan's
55th Anniversary

Mr. & Mrs. Seyman Stern In Memory of
Sam Altman

THE RAYMOND & PAULINE KAHN ARTS ENDOWMENT FUND

Donor In Memory of
Mr. & Mrs. Richard Kotzer Raymond Kahn

THE EDWARD SHNIDER CONFIRMATION CLASS TRIP FUND

Donor In Memory of
Mr. & Mrs. Neil Shnider Hope Eccles Behle
The Beloved Father of
Alma Covitz

Dr. & Mrs. Sanford Goldman Milton Knoll
Victor Ostrow

THE ABRAHAM B. & RUTH I. WEINFELD FUND

Donor In Memory of
Betty Jay Frances Walker

THE BEVLYN & TED SIMSON PAINTINGS FUND

Donor In Memory of
Mr. & Mrs. Ted Simson Amon Thall

THE JEROME & BESSIE FOLKMAN INSTITUTE OF JEWISH STUDIES FUND

Donor In Honor of
Boston Children's Hospital Dr. & Mrs. Folkman
Surgical Research Laboratory

COLD PIZZA FROM PAGE 10

3. The Bim Bam Factor. My children start the school day out singing "Boker Tov." They celebrate the Jewish holidays, including shabbat every week. They sing Hebrew songs with Cantor Axe. They beg us to take them to Friday night services and special events at Temple. When Rachel, now a second grader, started religious school, she was overjoyed to be with all her preschool friends again. Our kids feel very comfortable and happy about being Jewish and about being at Temple Israel. This is their special place and they never call it "Temple;" to them it's "my school."

ERATTA

The February issue of the Temple Israel Bulletin inadvertently omitted the names of Jeff and Jody Scheiman from our Special Thanks column which acknowledges and thanks Temple members who contribute five thousand dollars a year or more. We apologize for the omission.

SPECIAL Thanks

We want to acknowledge and thank those members of our congregation listed below who have shown their support and caring by setting their yearly dues at \$5,000 or more:

Robert & Joan Aronson

Sidney & Sally Blatt

Millard & Diane Cummins

Kenneth & Carol Gilman

Elliott & Pat Grayson

Pauline Kahn

Franklin & Linda Kass

Arthur & Sara Jo Kobacker

Charles & Dorothy Lazarus

Robert & Mary Lazarus Jr.

Stuart & Paula Levine

Thomas & Nancy Lurie

Stephen & Lynda Nacht

Eleanor Resler

Jeff and Jody Scheiman

Herbert & Betty Schiff

Ernest & Aurelia Stern

Steven & Judith Tuckerman

Michael & Arlene Weiss

Gloria Wells

Les & Abigail Wexner

WE Remember . . .

The following yahrzeits will be read on the dates listed.

March 1 & 2

Dr. Samuel Aronovsky
Lillian A Atkin
Fannie Austin
Annette Benningson
Sophie Dworkin Bronstein
Rose Gumble Bock
Goldie Cheses
Bessie Coen
Seymour L. Cohen
William W. Cohen, Sr
Sarah Dorman
Sam Eisenstein
Samuel Eisenstein
Sarah Eisenstein
Minnie Engilman
William B. Erlanger
Joseph H. Feinberg
Sam Finegold
Celia Fresco
Ruth R. Glick
Ida Green
Sally Jackson
Maurice Kimball
Minna f. Levick
Anna Wincker Levin
Dan Levoff
Dr. Lois Mark
Benjamin Merkle
Bluma Paine
Carrie Priluker
Harry Raden
Max H. Rieser
Helen Rosenblum
Emanuel Saul
Bernard Seidman
Roy J. Stone
Samuel Summer
Abe Thall
Emil Wasserstrom
Morton Wechter
Bernard Weston
Eugene White
William Zipser

March 8 & 9

Louis Blumberg
Samuel Brandt
Karoline Bottigheimer
Louis Bromburg
Harry Caller
Harry Cobey
Dr. Mervyn Lee Falk
Katherine Feinknopf
King Fischman
Mildred L. Freidenberg
Etta Friedman
Max Friedman
Kenneth Scott Garlikov
Dorothy Halper

Fred Heiber
Bessie Heit
Grace Horwitz
Nathalie Isaacs
Elena Kostinsky
Zolton Klein
Hyman Lehrer
Ida Leland
Michael Steven Melton
Bertha Bach Moser
James Lee Neustadt
Dr. Milton M. Parker
Dr. Louis M. Piatt
Bessie Rabinowitz
Isaac Roth
Rose Schimel
Sarah Shamansky
Harry Sloan
Nathan Slutzker
Martha G. Staub
Ceclia Esther Teitelbaum
Molly Waterman

March 15 & 16

Gussie Katcher Adell
William Alexander
Ann Auerbach
Natalie Levy Altman
Samuel Berman
Wilma Bromberg
Hannah Comarnitsky
Ruth Jacobs Covitz
Benjamin B. Friedman
Dora Podell Goldberg
Meyer David Goldstein
Burton Hollander
Moses M. Jay
Ann Katz
Rebecca Lehrer
Harry Levine
Benjamin Franklin
Levinson
Philip Lichtcsien
Alfred Long
Sarah Lind Mirvis
Henry Moser
Michael Oppenheimer
Bessie Partoll
Rebecca Pinkus
Louis Press
Bertha Putchat
Fannie Shnider
Jack Schreiberman
Sara Singer
Julius Stein
Milton Teitelbaum
Isadore Weiss
Abraham Zuckerman
Elizabeth Zuckerman

March 22 & 23

Arthur Abramovitz
Benjamin Berman
Joseph Blazar
Dorothy M. Brown
Sam Coen
Fanny Sarah David
Barney Davis
Unise Engelman
Edward E. Frank
Katherine Friedman
Isador Gelbort
Helen Gundersheimer
Glick
Ida Globe
Louis A. Golden
Bernard B. Goldman
Morris Goodman
Max Green
Zelda Greenfield
Ella W. Hyman
Israel Kahn
Jennie Lewis
Morton Lewis
Seymour Luckoff
Arthur Miller
Abby E. Mittler
Albert Omansky
Julia Peselnick
Sidney Putchat
Louis Rosansky
Henrietta Schiff
Lena Schlansky
Sidney Schwager
Sylvia Seiveich
Gloria Zeitsman Shetzer
David Shkolnik
Sidney Siegel
Julius Snider
Frank Spira
Lillian Weisgold
Ruth Gordon Yabaff
Frank Yassenoff
Fred Yenkin

March 29 & 30

Betty Adler
Norman Aronow
Henrietta Asheim
Dorothy Belkin
Joan Bromberg
Helen L. Cohen
Sylvia Cohen
Miles Cummins
Millard M. Cummins, Sr.
Max Dworkin
Paul Feinknopf
Morris Feuer
Rhea Freedman
Harry Friedman

Jeanette Friedman
Mollie Gilbert
Samuel Gitman
Gabriel Golberg
Samuel Goldman
Robert M. Granat, Jr.
Albert C. Greenberg
Sam Greenberg
Dora Gurevitz
Blanche Hoffman
Florence Kaplan
Lillian Kanzer
Herman L. Kaplan
Helen Kaufman
Sally Knolls
Louis J. Krakoff
Miriam Kurtz
Fred Lazarus, Sr.
Peggy Lederer
Anna Nupuf
Sigmund Ornstein
Dr. Henry Piatt

Jack Rafelson
Ray Risen
David Robey
Sadie Rosenberg
Louis Ruben
Elizabeth B. Schaefer
Leonard L. Schiff
Mildred Elaine Schneide
Edward Shnider
Regina Feibus Schwartz
Hannah Stein
Benjamin Tyser
Fannie Wein
Ben A. Zuckerman

IN Memory

We remember:

Idabelle Shaucet

Mother of Mitzi Lichtenstein

Samuel Altman

Father of Dr. Jerold Altman

Dr. Oscar Weston

Betty Weston

Julian Krupnick

Brother of Buddy Krupnick

Richard Stein

Son of Shirley & Dick Stein

David Sear

Father of Joan Lustig

SISTERHOOD NEWS

TEMPLE ISRAEL SISTERHOOD

Last spring, when our new board was created, we as a Sisterhood were empowered to begin a Caring Community in which Sisterhood members volunteer some time to help those in our congregational family who might be in need of some assistance at home.

The Temple Israel Sisterhood Caring Community has begun to gather their helpers to prepare for those in need of assistance. We feel it is important to continue to add to our list of volunteers and know who will be available and when, so we will be able to serve those who are experiencing needs due to ever-changing life's circumstances.

The areas we have targeted are as follows: grocery shopping; reading to those who cannot; pharmacy runs; providing transportation to doctor's appointments, to and from Sisterhood meetings, to and from Sisterhood functions, to and from services and Temple functions; providing home-cooked meals and providing 1-2 hours' babysitting for a newborn.

If you feel this project is something you would like to participate in or you feel you or someone you know in our congregation could benefit from the Sisterhood Caring Community's services, please contact Carol Boster at 475-4437 or the Temple office.

VOLUNTEERS NEEDED!

TEMPLE ISRAEL GIFT SHOP
PLEASE CALL 866-0010



It Is A Joy To Belong To Temple Israel!

Invite Someone You Know To Become A Member Of Our Temple Family.

Contact Membership Chairman Tim Madison (221-6685)

or Executive Director Paul Dicker at 866-0010 for more information

TEMPLE ISRAEL SISTERHOOD PRESENTS DEBORA GOLDBERG, R.N.

"HOW TO SLOW DOWN THE AGING PROCESS THROUGH HEALTHY EATING"

Monday, February 12th, was an enlightening evening for close to 40 people who attended this Open Meeting of Temple Israel Sisterhood. It was an evening of learning about nutrition which could enhance our lives through proper eating habits. Our speaker was Debora Goldberg, RN who is a well-known nutritionist who shared with us all the good things you want to know about nutrition, not just the things you shouldn't be eating. Many thanks are due those who participated with the evening's success. They include: Sandy Summer for the invitations and reservations; Sheryl Heit for setting up the catering, which was done by Paula Weinstein; Annette Turner for the Physical Arrangements; Barb Guthoff and Harriet Kallenberg for the decorations and The Office Staff and Maintenance Staff for clerical and setup/cleaning duties. The evening was a great success in raising our hopes for better living in the doldrums of winter.

BROTHERHOOD NEWS

BROTHERHOOD TO SEND PASSOVER GIFT BOXES TO COLLEGE STUDENTS

Temple Israel's Brotherhood will again be sending care packages to our college students this Passover. If your child will not be home for the holiday and you would like him or her to receive Passover foods, candy, cards from the Religious School children and other items to ease being away from home for the holiday easier, please send their name and school address along with your name and phone number to Brotherhood, Temple Israel, 5419 E. Broad Street, Columbus, OH, 43213-1499, or FAX us at (614) 866-9046. Deadline for receipt of the above information is March 20.

TIMOTHY G. MADISON

Attorney at Law
502 South Third Street
Columbus, Ohio 43215

**Real Estate, Business
&
Corporate Law**

(614)221-6685

For All Your Banking Needs
Call or stop by First Community Bank

4300 E. Broad Street
239-4680
2121 Bethel Road
442-1331



FDIC

Where banking is still
a people business.



MINUTEMAN PRESS & GRAPHIC DESIGN

COMPLETE LINE OF
BAR AND BAT MITZVAH INVITATIONS
AT DISCOUNTED PRICES

864-7194

Les and Holly Somogyi

FELLOW ACADEMY GENERAL DENTISTRY
FELLOW ACADEMY DENTISTRY INTERNATIONAL



Vincent A. Solomon, D.D.S.

FAMILY DENTIST
T.M.J. ORTHODONTICS

BRICE LIVINGSTON CENTER
6415 E. LIVINGSTON AVE.
REYNOLDSBURG, OHIO 43068

(614) 861-6888

AMM
INSURANCE

ARCHER-MEEK-WEILER AGENCY, INC.

150 E. MOUND ST. • SUITE 308
COLUMBUS, OHIO 43215
(614) 221-3225
FAX: (614) 221-3414

Alan R. Weiler, CPCU
President

"Give Alan a call for insurance and
money savings proposals on your
automobile, homeowners and
business insurance needs"

SUPPORT SISTERHOOD

Buy your
Kroger and Meijer
certificates today!

Bexley Computer

- ☆ COMPUTER SYSTEM SALES, REPAIR & SUPPORT
- ☆ NOVELL AND MICROSOFT NT NETWORKS
- ☆ MACOLA ACCOUNTING SOFTWARE
- ☆ SYSTEM DESIGN AND EVALUATION
- ☆ PROFESSIONAL CONSULTING SERVICES

ROBERT H. SHAFRAN

TEL 614/231-7777

3247 EAST MAIN - COLUMBUS, OH 43213

Get all of your Passover needs at
The Temple Israel
Sisterhood Gift Shop

SHOP THE SHOP!

KOL B'SEDER IN CONCERT



Rabbi Dan Frelander
& Cantor Jeff Klepper

SUNDAY
MARCH 10, 1996

Food at 12:30 p.m.
Passover activities 1:00 p.m.

For More Information
Call Rachel Podgursky at 237-JCC3 ext. 246

When we cater your event,
all that's left to do is have a good time.



Our quality catering has put us
on Temple Israel's list. Put us on yours.

Look to the Hyatt Regency Columbus for
extra creativity and style from ice sculptures
to hors d'oeuvre buffets when planning bar
and bat mitzvahs, weddings and receptions.

We see to every detail so you don't have to. Our full-service catering
is available at temple, at your home, or at our hotel. For a completely
exquisite affair and impeccable service, choose the Hyatt Regency
Columbus. For more information, call 614-463-1234. Ask for our
catering department.



We've Thought of Everything![®]

Hyatt Regency Columbus • 350 North High Street
Columbus, Ohio 43215 • 614-463-1234

KALLENBERG • GAYOL

GRAPHIC DESIGN / CORPORATE COMMUNICATIONS

OF COURSE IT MATTERS,
IMAGE IS EVERYTHING.

LOGO DEVELOPMENT
BUSINESS CARDS
LETTERHEAD
ANNOUNCEMENTS
INVITATIONS
STATEMENTS / INVOICES
DIRECT MAIL
MAILING LISTS
SALES PROMOTION
CATALOGS
BROCHURES
EVENT PROGRAMS
NEWSLETTERS

929 EASTWIND DRIVE • SUITE 209
WESTERVILLE, OH 43081
TEL (614) 523-2550 FAX 523-7424

ENTERED SECOND CLASS
COLUMBUS, OHIO

HUC-JIR Library
3101 Clifton Avenue
Cincinnati OH 45220

THE TEMPLE ISRAEL BULLETIN USPS 537600
is published monthly by Temple Israel, 5419 E.
Broad St., Columbus, OH 43213-1499. 2nd
class postage paid at Columbus, Ohio. POST-
MASTER: Send address changes to Temple
Israel Bulletin, 5419 E. Broad St., Columbus,
Ohio 43213-1499.