



Abba Hillel Silver Collection Digitization Project

Featuring collections from the Western Reserve Historical Society and
The Jacob Rader Marcus Center of the American Jewish Archives

MS-4787: Abba Hillel Silver Papers, 1902-1989.

Series I: General Correspondence, 1914-1969, undated.

Sub-series A: Alphabetical, 1914-1965, undated.

Reel
29

Box
10

Folder
683

Hebrew Union College-Jewish Institute of Religion, 1953-1954.

OFFICERS

*HERMAN E. SNYDER, *President*
11 Eton St., Springfield, Mass.
*JACOB P. RUDIN, *1st Vice-President*
Old Mill Road, Great Neck, N. Y.
ARIEL L. GOLDBURG, *2nd Vice-President*
1117 W. Franklin St., Richmond, Va.
ALBERT G. SILVERMAN, *Treasurer*
161 St. & Hillside Ave., Jamaica, N. Y.
BYRON T. RUBENSTEIN, *Secretary*
1902 E. Fourth St., Duluth, Minn.

EXECUTIVE BOARD

*MORTON M. BERMAN, Chicago, Ill.
*WILLIAM BRAUDE, Providence, R. I.
*JUDAH CAHN, Lawrence, L. I., N. Y.
BERYL D. COHON, Brookline, Mass.
HERBERT E. DROOZ, Wilmington, Del.
*JULIAN B. FEIBELMAN, New Orleans, La.
†JOSEPH L. FINK, Buffalo, N. Y.
*JEROME D. FOLKMAN, Columbus, O.
†NELSON GLUECK, Cincinnati, O.
BERNARD HARRISON, Beverly Hills, Cal.
ABRAHAM I. JACOBSON, Haverhill, Mass.
ROBERT I. KAHN, Houston, Texas
*EDWARD E. KLEIN, New York, N. Y.
AARON H. LEFKOWITZ, Long Branch, N. J.
BURTON E. LEVINSON, Pittsburgh, Pa.
THEODORE N. LEWIS, Brooklyn, N. Y.
†JULIAN MORGENSTERN, Cincinnati, O.
*LEVI A. OLAN, Dallas, Texas
MARTIN M. PERLEY, Louisville, Ky.
LESTER W. ROUBEY, Chicago, Ill.
*JACOB SHANKMAN, New Rochelle, N. Y.
ALBERT M. SHULMAN, South Bend, Ind.
*ABBA HILLEL SILVER, Cleveland, O.
MYRON SILVERMAN, Cleveland, O.
SOLOMON E. STARRELS, Savannah, Ga.
JAMES A. WAX, Memphis, Tenn.
DAVID L. ZIELONKA, Tampa, Fla.

†Ex-Officio

*Also member "Board of Governors"

HISTORIAN

Martin Weitz, 906 Pacific Ave.
Atlantic City, N. J.

COMMITTEE ON MEMBERSHIP WELFARE

Herman E. Snyder, *Chairman*
Julian B. Feibelman
Nelson Glueck
Ferdinand M. Isserman
Edward E. Klein
Albert G. Silverman

COMMITTEE ON QUINQUENNIAL FUND

Jacob P. Rudin, *Chairman*
Albert G. Minda '19
Philip D. Bookstaber '24
Norman M. Goldberg '29
Morton J. Cohn '34
Emanuel Schenk '39
Sanford E. Saperstein '44
Henry L. Schwartz '49

COMMITTEE ON BAECK FUND

Ariel L. Goldberg, *Chairman*
Eugene Blachschleger
Herbert I. Bloom
Nathan A. Perilman
Arnold M. Shevlin
Joel Y. Zion

COMMITTEE ON PUBLICATIONS

Abraham J. Brachman, *Chairman*
Levi A. Olan, *Co-Chairman*
Ephraim Fischhoff
Jacob R. Marcus
To June 30, 1955
Israel Bettan
Nathaniel S. Share
Abraham Shaw
John J. Tepfer
To June 30, 1954
Harry Essrig
Jerome R. Malino
Lou H. Silberman
Martin Weitz

COMMITTEE ON FUND RAISING & INSURANCE PROJECTS

Jacob P. Rudin, *Chairman*
Albert G. Silverman
Burton E. Levinson

COMMITTEE ON PROSPECTIVE STUDENTS

Victor E. Reichert, *Chairman*
Albert G. Baum
Louis J. Cashdan
David Max Eichhorn
Joseph Klein
Harold I. Saperstein

THE ALUMNI ASSOCIATION

OF THE

HEBREW UNION COLLEGE—JEWISH INSTITUTE OF RELIGION

1953 - 1954

OFFICE OF THE PRESIDENT

RABBI HERMAN E. SNYDER

11 ETON STREET

SPRINGFIELD 8, MASSACHUSETTS

1 September 1953

Dear brother alumnus:

I

This year marks the thirtieth anniversary of the ordination of Nelson Glueck, President of our alma mater. It was voted at our Annual Meeting at Estes Park to recognize this occasion in an appropriate fashion.

Each member is invited to make a contribution as a token of our affection, esteem and confidence. It is suggested that each make a voluntary contribution of five dollars up to fifteen dollars. He will be given a list of the contributors. In addition, send a brief note on your stationery, and these letters will be bound together and present to Dr. Glueck.

Send both your contribution and your letter to me. Make your check payable to "Nelson Glueck Fund", and address your letter to Dr. Nelson Glueck. Since we would like to make the presentation at an early date, your prompt attention to this will be necessary. Of course you will be notified in sufficient time of the time and place for making the presentation so that you may arrange to be present if you find it possible to attend.

II

According to our Constitution we have a three-fold purpose: to support our alma mater, to promote the cause of Judaism, and to promote our own individual interests. To promote these aims:

(a) During this year we urge our members to form regional groups, wherever this is possible. Dr. Glueck has given his blessing to this undertaking, and volunteered to meet with as many of these groups as may be possible--and he hopes to meet with all of them. They need not be formally organized. Some groups already exist, as in the New York City and Chicago areas, in Connecticut, Massachusetts, California. It would be helpful to hear from all regional groups--from those in existence and those in formation. Our three-fold purpose will be more fully realized in this way.

1 September 1953

(b) In accordance with action previously taken, your congregation will be notified of the 25th anniversary of your ordination, and the quinquennial anniversaries thereafter (such as the 30th, 35th, etc anniversary) suggesting appropriate observance of these events. It would be helpful to have a record of what your congregation did in the way of gifts, citations, resolutions, etc--sending me also copies of such programs as you may have had. We need such records.

(c) If there are special events that your congregation should recognize, let me know. If there is any personal matter which you wish to communicate, do not hesitate to let me know--and it will be treated confidentially if so indicated.

III

This marks the 70th anniversary of the founding of our Association, and I trust we may observe this event with an appropriate Institute sponsored by the Association. Your immediate suggestions would be appreciated so that we may discuss the matter at our Administrative Committee meeting in Cincinnati on October 7th.

IV

Ours is a fine organization with great potentialities. We have been concerned with many vineyards except our own--we need to give some thought also to our own. I appreciate the high honor of being selected your President, and the approval given to the above suggestions and projects which it was my privilege to submit. With your cooperation I trust we may accomplish something in all areas of our interest.

It is my hope that you may find the New Year a blessing and a source of deep satisfaction; that you and your dear ones may be blessed with the realization of your fondest hopes, dreams and prayers; that we may find Judaism strengthened, and our brethren and humanity blessed by peace and security here and in all their habitations; that we may work together in amity and concord for the advancement of our beloved alma mater and the cause to which we are all dedicated.

Faithfully yours,

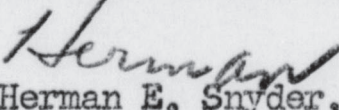
Herman E. Snyder, President
H U C - J I R Alumni Association

HEBREW UNION COLLEGECINCINNATI
JEWISH INSTITUTE OF RELIGION...NEW YORK

Office of the Secretary:

CLIFTON AVENUE · CINCINNATI 20, OHIO

September 18, 1953

To the Members of the Board of Governors
Hebrew Union College Jewish Institute of Religion

Dear Friends:

This is to remind you that the next meeting of the Board
of Governors of the Hebrew Union College-Jewish Institute
of Religion will convene on

Wednesday, October 7, 1953
in the
Hebrew Union College
Library Building
in
Cincinnati
at
9:45 a.m.

Your attendance is highly desirable. We trust, therefore,
that you will make every effort to be present. Kindly
advise us on the enclosed postal card whether we may
count on your presence at this meeting, so that we may
make the necessary arrangements.

With warmest personal regards and all good wishes for the
New Year to you and yours, I am

Cordially yours,

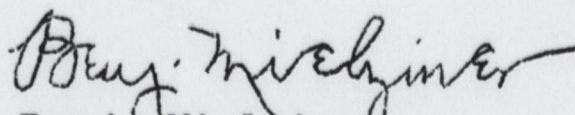
Benj. Mielziner
Secretary

enc.

SENDER IS AWAITING A SPEEDY

answer

PLEASE GIVE IT TO THE MESSENGER
OR TELEPHONE

2477-C (6-48)

WESTERN UNION

W. P. MARSHALL, PRESIDENT

SYMBOLS

DL=Day Letter

NL=Night Letter

LT=Int'l Letter Telegram

VLT=Int'l Victory Ltr.

The filing time shown in the date line on telegrams and day letters is STANDARD TIME at point of origin. Time of receipt is STANDARD TIME at point of destination

CLA87 PD=CINCINNATI OHIO 1 1216PME=

1953 OCT 7 PM 1 23

RABBI ABBA HILLEL SILVER=

105 ST AND ANSEL RD=

WRHS

AMERICAN JEWISH
ARCHIVES

HERBERT BLOCH AND I WOULD LOVE TO HAVE YOU FOR
DINNER AT THE LOSANTIVILLE COUNTRY CLUB AT SEVEN
THIRTY TUESDAY EVENING OCTOBER 6TH PLEASE LET ME
KNOW AS SOON AS POSSIBLE IF YOU CAN COME. BEST REGARDS=

NELSON GLUECK=

*You are
taking the train
at 11:59 Tues mte.*

THE COMPANY WILL APPRECIATE SUGGESTIONS FROM ITS PATRONS CONCERNING ITS SERVICE

TELEGRAM

October 2, 1953

Mr. Nelson Glueck
Hebrew Union College
Cincinnati, Ohio

REGRET VERY MUCH UNABLE TO ACCEPT YOUR INVITATION WILL NOT
ARRIVE UNTIL WEDNESDAY MORNING.

ABBA HILLEL SILVER



Mailed with a check of \$15 to Rabbi Herman E. Snyder, 11 Eaton Street,
Springfield 8, Mass.

November 12, 1953

Dr. Nelson Glueck
President, Hebrew Union College
Clifton Avenue
Cincinnati 20, Ohio

My dear Nelson:

May I join your host of friends in extending to you my heartiest felicitations on the thirtieth anniversary of your ordination. All your colleagues are proud of your career and your achievements. I pray that many more years of fruitful activity and of deep contentment of life will be vouchsafed to you in the company of your dear ones.

With warmest regards, in which Virginia joins me, I remain

As ever yours,

AHS:dk

ABBA HILLEL SILVER

OFFICERS

*HERMAN E. SNYDER, *President*
11 Eton St., Springfield, Mass.
*JACOB P. RUDIN, *1st Vice-President*
Old Mill Road, Great Neck, N. Y.
ARIEL L. GOLDBURG, *2nd Vice-President*
1117 W. Franklin St., Richmond, Va.
ALBERT G. SILVERMAN, *Treasurer*
161 St. & Hillside Ave., Jamaica, N. Y.
BYRON T. RUBENSTEIN, *Secretary*
1902 E. Fourth St., Duluth, Minn.

EXECUTIVE BOARD

*MORTON M. BERMAN, Chicago, Ill.
*WILLIAM BRAUDE, Providence, R. I.
*JUDAH CAHN, Lawrence, L. I., N. Y.
BERYL D. COHON, Brookline, Mass.
HERBERT E. DROOZ, Wilmington, Del.
*JULIAN B. FEIBELMAN, New Orleans, La.
†JOSEPH L. FINK, Buffalo, N. Y.
*JEROME D. FOLKMAN, Columbus, O.
†NELSON GLUECK, Cincinnati, O.
BERNARD HARRISON, Beverly Hills, Cal.
ABRAHAM I. JACOBSON, Haverhill, Mass.
ROBERT I. KAHN, Houston, Texas
*EDWARD E. KLEIN, New York, N. Y.
AARON H. LEFKOWITZ, Long Branch, N. J.
BURTON E. LEVINSON, Pittsburgh, Pa.
THEODORE N. LEWIS, Brooklyn, N. Y.
†JULIAN MORGENSTERN, Cincinnati, O.
*LEVI A. OLAN, Dallas, Texas
MARTIN M. PERLEY, Louisville, Ky.
LESTER W. ROUBEY, Chicago, Ill.
*JACOB SHANKMAN, New Rochelle, N. Y.
ALBERT M. SHULMAN, South Bend, Ind.
*ABBA HILLEL SILVER, Cleveland, O.
MYRON SILVERMAN, Cleveland, O.
SOLOMON E. STARRELS, Savannah, Ga.
JAMES A. WAX, Memphis, Tenn.
DAVID L. ZIELONKA, Tampa, Fla.

†Ex-Officio

*Also member "Board of Governors"

HISTORIAN

Martin Weitz, 906 Pacific Ave.
Atlantic City, N. J.

COMMITTEE ON MEMBERSHIP WELFARE

Herman E. Snyder, *Chairman*
Julian B. Feibelman
Nelson Glueck
Ferdinand M. Isserman
Edward E. Klein
Albert G. Silverman

COMMITTEE ON QUINQUENNIAL FUND

Jacob P. Rudin, *Chairman*
Albert G. Minda '19
Philip D. Bookstaber '24
Norman M. Goldberg '29
Morton J. Cohn '34
Emanuel Schenk '39
Sanford E. Saperstein '44
Henry L. Schwartz '49

COMMITTEE ON BAECK FUND

Ariel L. Goldberg, *Chairman*
Eugene Blachschleger
Herbert I. Bloom
Nathan A. Perilman
Arnold M. Shevlin
Joel Y. Zion

COMMITTEE ON PUBLICATIONS

Abraham J. Brachman, *Chairman*
Levi A. Olan, *Co-Chairman*
Ephraim Fischhoff
Jacob R. Marcus
To June 30, 1955
Israel Bettan
Nathaniel S. Share
Abraham Shaw
John J. Tepier
To June 30, 1954
Harry Essrig
Jerome R. Malino
Lou H. Silberman
Martin Weitz

COMMITTEE ON FUND RAISING & INSURANCE PROJECTS

Jacob P. Rudin, *Chairman*
Albert G. Silverman
Burton E. Levinson

COMMITTEE ON PROSPECTIVE STUDENTS

Victor E. Reichert, *Chairman*
Albert G. Baum
Louis J. Cashdan
David Max Eichhorn
Joseph Klein
Harold I. Saperstein

THE ALUMNI ASSOCIATION

OF THE

HEBREW UNION COLLEGE—JEWISH INSTITUTE OF RELIGION

1953 - 1954

OFFICE OF THE PRESIDENT

RABBI HERMAN E. SNYDER

11 ETON STREET

SPRINGFIELD 8, MASSACHUSETTS

27 November 1953

This is sent to you as a member of
Our Administrative Committee:

(1) In accordance with action taken at our last meeting, the Nelson Glueck 30th Ordination Anniversary event has been set for New York City, January 27, 1954.

(2) January 27 is the day set for the meeting of the Board of Governors, and for our Administrative Committee meeting to be held that afternoon at the JIR. The Glueck affair to be held in the evening.

(3) Place and character of the Nelson Glueck event to be worked out by the Committee in charge of plans.

(4) Please let me hear from you that you are in favor of the expenditure of not over \$500.00 (five hundred dollars) to cover expenses for the Glueck event, and that the expenditure is authorized. We have the funds, and with the most modest economical handling it would be justified.

Faithfully,

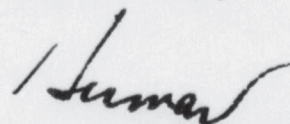

Rabbi Herman E. Snyder,
President

*\$15 sent
Nov. 12
CK. 14 2230*

THIS SIDE OF CARD IS FOR ADDRESS

WRHS

RABBI HERMAN ELIOT SNYDER

11 ETON STREET
SPRINGFIELD 8, MASS.

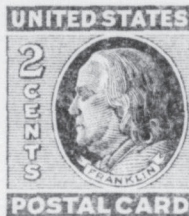

As a member of the Administrative Committee of the HUC-JIR
Alumni Association, I vote for allocating a sum not to ex-
ceed \$500.00 to defray expenses in conjunction with the Dr.
Nelson Glueck 30th Anniversary of Ordination affair.

Signature _____



TEMPLE ISRAEL

RABBI SELWYN D. RUSLANDER

December 14, 1953

Dr. Abba Hillel Silver
Congregation Tifereth Israel
East 105th St. and Ansel Rd.
Cleveland 6, Ohio

Dear Dr. Silver:

By this time you know that I have been assigned the responsibility of rabbinical chairman of Ohio for the Combined Campaign of the Union of American Hebrew Congregations and the Hebrew Union College-Jewish Institute of Religion.

I am already informed by Dor Coons that the excellent response of Cleveland has made my job a lot simpler. Therefore, in behalf of the College and the Union, I want to thank you for the auspicious beginning of the Combined Campaign in Ohio.

With kindest regards.

Sincerely,

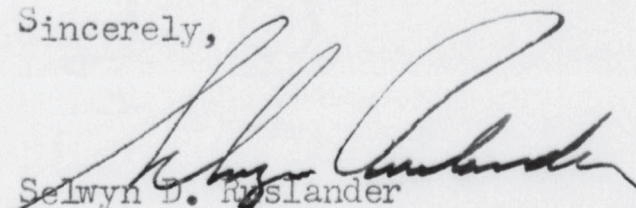

Selwyn D. Ruslander

SDR:ms

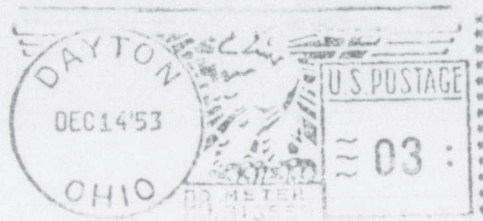

Dr. Abba Hillel Silver
Congregation Tifereth Israel
East 105th St. and Ansel Rd.
Cleveland 6, Ohio

THE HEBREW UNION COLLEGE... CINCINNATI
JEWISH INSTITUTE OF RELIGION... NEW YORK

Jew
1/19
inserted
\$2000

1819

Rabbi Abba Hillel Silver, D.D.
The Temple Museum
Ansel Road
Cleveland, Ohio

The Museum

CLIFTON AVENUE · CINCINNATI 20, OHIO

January 8, 1954.

Dear Rabbi Silver:

Our Jewish Museum is preparing an exhibit of
Portrayals of Moses in the months of ^{February and} ~~March and April~~, and we would
very much like to have included in this display the fine Moses
painting you have in your Temple Museum. Would you be kind enough
to let us have this picture? In case you are granting us this favor
I would very much appreciate your sending it to us as soon as possible
so that the preparation and the publicity for this exhibit may be made
very much in advance. Many thanks for your kind cooperation.

With my best regards to you and Mrs. Silver in which Mrs. Landsberger
joins me, I am

Very sincerely yours

Franz Landsberger

Dr. Franz Landsberger
Curator, Jewish Museum



THIS SIDE OF CARD IS FOR ADDRESS

Rabbi Abba Hillel Silver
The Temple Museum
Ansel Rd.
Cleveland , Ohio



The Jewish Museum at the Hebrew Union College,
Clifton Avenue, has opened a new exhibit:
THE PORTRAYAL OF MOSES IN ANCIENT AND MODERN ART.

The Museum is open Monday through Friday 9 A.M. -
5 P.M.

Many thanks for loaning us the fine painting.

You are cordially invited.

Very sincerely yours,

Dr. Franz Landsberger
Curator, The Jewish Museum



Uniform Express Receipt AIR EXPRESS

NON-NEGOTIABLE

AIR EXPRESS

DIVISION



RAILWAY EXPRESS AGENCY, INC.

AES 17 1-52
(Printed in U.S.A.)

To Destination Office <i>Cincinnati Ohio</i>		KEY	
Consignee <i>Mr. F. Landsberger</i>	Accession Number <i>66-42-72</i>	Enter Date Shipped <i>1/19</i>	Year <i>1954</i>
Street Address <i>Hebrew Union College</i>	Declared Value <i>3000.00</i>	M	
From <i>(844-F) Cleveland, Ohio. (6)</i>	Via First Airports KEY	RAIL CHARGES Advances	AIR CHARGES Advances
Pieces <i>1</i>	Article <i>Box Painting</i>	Value Charge To Airport	Air Value Charge
Nature of Contents	Actual Weight <i>49</i>	Rail Exp. Chgs. To Airport	Air Express Charges
Dimensions	Dimensional Weight	Value Charge From Airport	Total Air Charges
Shipper <i>The Temple</i>	Class	Rail Exp. and Other Chgs. From Airport	Total Rail Charges
Address of Shipper or Actual Point of Origin <i>1 Canal St E 105</i>	Paid in Part	C. O. D.	Total Rail and Air
SHIPPER'S RECEIPT Collect Air Express		C. O. D. Service Charges	Tax
			Total

NOTE—The Company will not pay over \$50, in case of loss, or 50 cents per pound, actual weight, for any shipment in excess of 100 pounds, unless a greater value is declared and charges for such greater value paid.

Received shipment described hereon, subject to the Classifications and Tariffs in effect on the date hereof, value herein declared by Shipper to be that entered in space hereon reading "Declared Value," which the Company agrees to carry upon the Terms and Conditions printed hereon, to which the Shipper agrees and as evidence thereof, accepts this receipt.

ATTENTION OF SHIPPER

The terms and conditions of the air express receipt under which this shipment is accepted are printed on the back hereof.

Relcher
For the Company

Number Pieces
(1)

February 16, 1954

Dr. Franz Landsberger
Curator, Jewish Museum
The Hebrew Union College
Clifton Avenue
Cincinnati 20, Ohio

My dear Dr. Landsberger:

How did your Moses exhibit turn out? Do you think that it would be of interest to Cleveland and could be held in The Temple Museum after your exhibit is concluded?

With warmest regards, I remain

Very cordially yours,

ABBA HIEDEL SILVER

AHS:rms

HEBREW UNION COLLEGE CINCINNATI
JEWISH INSTITUTE OF RELIGION . . . NEW YORK

1819

Rabbi Dr. Abba Hillel Silver
Temple Museum
Ansel Road
Cleveland, Ohio

The Museum

CLIFTON AVENUE · CINCINNATI 20, OHIO

February 17, 1954

AMERICAN JEWISH
ARCHIVES

Dear Rabbi Silver:

Enclosed kindly find a clipping telling
about our exhibition and the display of your fine Moses
oil. I suppose you will be interested in reading it.

With many thanks and kind greetings to you and Mrs. Silver,
I am very sincerely yours

Franz Landsberger
Franz Landsberger
Curator, Jewish Museum

Museum Is Now Devoting Gallery To Works Of America's Artists; Five Examples Are On Exhibition

BY MARY L. ALEXANDER

RECENT CHANGES have been made in the second-floor galleries of the Art Museum.



Gallery 39 is now devoted entirely to American art and contains many such fine examples as the huge painting of "Ophelia and

Laertes" by Benjamin West, known as the father of American art.

There are also paintings by nine other Americans, of whom six were students of West. This is one of the finest groups of Early American art.

★ ★ ★

THE JEWISH Museum at the Hebrew Union College has just opened a new exhibit under the title "The Portrayal Of Moses In Ancient And Modern Art."

Of particular interest is an oil painting by Philippe de Champaigne, French 17th century painter, which was lent to the museum by the Temple Museum in Cleveland. Philippe de Champaigne was a painter of historical subjects and of portraits. The contemporary style in the display is adequately represented by a canvas painted by Mrs. Lawrence (Charlotte) Gould-Zychick, a native of Cleveland. It was lent by the Cleveland Park Synagogue. The museum will be open from 9 a. m. to 5 p. m. Monday through Friday.

★ ★ ★

A FEW reproductions of Renoir's painting, together with two by Georges Braque, are the attractions at Closson's Gallery this week. These were reproduced by the lithographic process and are remarkably fine. They are signed and numbered by the artist and the lovely "Le Chapeau de paille" by Renoir is signed on the stone as well as on the margin. This is especially typical of Renoir in his fusion of light with color.

Another gem is Braque's fine "Le Theire Noire," which we admired when it was first exhibited in the famous International Exhibition of Prints at the Art Museum.

Highlighted by such names as Braque and Renoir the name of Paul Rene Gauguin brings another aspect into prominence. Gauguin, the nephew of the illustrious Paul Gauguin, is a protagonist of the more modern school. His "Rooster" is spirited and recalls

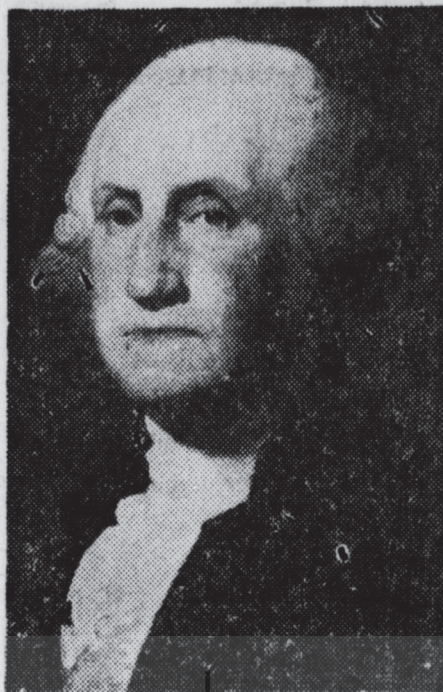

This portrait of George Washington by Gilbert Stuart is one of many he painted of President Washington and is called the Allibone portrait. The most famous portrait of President Washington, as painted by Stuart, is called the Atheneum portrait. The one reproduced here, now in the Mary J. Emery collection in the Art Museum, is next in importance. The portrait was formerly in the collection of Wililam Allibone, whose widow sold it to the late Mrs. Emery.

the work of Chagall in its exuberant color sense.

★ ★ ★

OCCASIONALLY the masterpieces of art acquired since Philip Ruys Adams became director of the Art Museum bring experts to the city to see these gems. Recently the museum had Dr. Ernest Kuhnelt, director emeritus of the Near Eastern Museum in Berlin, Germany, as a guest. He flew here from Washington to see some of the acquisitions of the museum. Dr. Kuhnelt, an authority on textiles and other kinds of art of the Near and Far East, saw again the great "Mongolian Rug," known in the museum as the "Cincinnati Carpet," and believed to be one of the earliest in existence. "I was very glad to find your museum so full of surprises for me," Dr. Kuhnelt stated. "The 'Mongolian Rug' I published myself many, many years ago in the 'Cicerone' when it was still

STAR

By CLAY R. ...

★ Your Daily Acti
According to

To develop messag
read words correspond
of your Zodiac birth s

<p>ARIES MAR. 22 APR. 20</p> <p>35-37-40-45 60-73-75</p>	<p>TAURUS APR. 21 MAY 21</p> <p>11-16-18-46 48-58-63</p>	<p>GEMINI MAY 22 JUNE 22</p> <p>21-24-41-47 65-67-72</p>	<p>CANCER JUNE 23 JULY 23</p> <p>17-20-36-57 71-74-88-90</p>	<p>LEO JULY 24 AUG. 23</p> <p>12-26-38-49 51-76-79-86</p>	<p>VIRGO AUG. 24 SEPT. 22</p> <p>5-9-30-54 62-68-81-85</p>
---	---	---	---	--	---

1 Advise	31 Food
2 Tackle	32 At
3 It's	33 Elders
4 Don't	34 To
5 It's	35 Accer
6 Better	36 To.
7 Brisk	37 On
8 Your	38 To
9 The	39 Caree
10 Walks	40 Heal
11 Sit	41 Half
12 Perfect	42 Part
13 New	43 A
14 Problems	44 Civic
15 Talk	45 Hap
16 Tight	46 The
17 Income	47 Of
18 Till	48 Tim
19 To	49 Wit
20 Likely	50 Sta
21 Believe	51 Ne
22 Give	52 De
23 Your	53 Pec
24 Only	54 Bir
25 With	55 Sti
26 Time	56 Ti
27 Than	57 Ri
28 One	58 Is
29 Back	59 Th
30 Early	60 Go

Good
 Ad

in Berlin. It is absolutely unique and reflects a very classical style of Chinese ornamentation. Wilhelm von Bode liked it very much and encouraged me to write an article on it. Later it was in the great Chinese exhibition in Berlin. I supposed it belonged to the 14th or 15th century, and I am sure it will always constitute one of the outstanding objects of your museum."

The famous Chinese exhibition in Berlin took place in 1928. In 1936, "The Cincinnati Carpet" was exhibited in London.

HEBREW UNION COLLEGE CINCINNATI
JEWISH INSTITUTE OF RELIGION . . . NEW YORK

1819

Rabbi Abba Hillel Silver
The Temple
East 105th Street at Ansel Road
Cleveland 6, Ohio

The Museum

CLIFTON AVENUE · CINCINNATI 20, OHIO

February 19, 1954

Dear Rabbi Silver:

Our exhibit " The Portrayal of Moses in Ancient and Modern Art " is a very small one, indeed. Besides your fine Moses painting, it shows a modern oil in expressionistic style, painted by the talented Cleveland artist Mrs. Charlotte Gould-Zychick and quite recently acquired by the Park Synagogue in memory of Rabbi Solomon Goldman. There are ~~two more~~ furthermore, in photos, the Michelangelo and Rembrandt Moses, and some prints - on the whole not more than 16 pieces which fill our small exhibit room. For this reason, I wonder whether you would be interested in showing the same display in your Museum. Our exhibit runs through March and could then be shipped to you, which I will gladly do, after having received your definite answer.

In the meantime, I have sent you a clipping which you will have received, I guess.

With my best greetings, I am

Very cordially yours,

Franz Landsberger

Dr. Franz Landsberger
Curator, Jewish Museum

March 12, 1954

Rabbi Leo Baeck
Hebrew Union College
Clifton Avenue
Cincinnati, Ohio

See Abba Hillel Silver Charitable and Educational Fund
File



HEBREW UNION COLLEGE CINCINNATI
JEWISH INSTITUTE OF RELIGION ... NEW YORK

CLIFTON AVENUE • CINCINNATI 20, OHIO

March 18th, 1954

My dear Rabbi Silver,

Let me heartily thank you for your kind letter
as well as for your generosity.

With warmest regards and every good wish

WRHS
I am,



Very cordially yours,

L. Baer

HEBREW UNION COLLEGE CINCINNATI
JEWISH INSTITUTE OF RELIGION . . . NEW YORK

Reply to:

JACOB R. MARCUS, PH. D., *Adolph S. Ochs Professor of Jewish History*, 401 MCALPIN AVENUE, CINCINNATI 20, OHIO

March 21, 1954

Dear Abba:

I have just gotten off a letter to Dan and have recommended to him that he go to Park Forest, Joe Herzog's congregation.

The people are very intelligent, mostly college people, many professionals, and very nice. The town is about thirty miles from the University of Chicago. It will pay at least as much as the average congregation, \$6500 and pension. Joe is going into the Army about the first of July and will be gone for two years. The position is thus a substitute position, unless Herzog decides not to return.

All things being considered, I think this would be a good start for Dan. There are five or six assistantships open, but I do not think that he would be happy in any of them.

I have called Joe Herzog and he is very friendly to Danny. I have asked Dan to write to Joe if he is interested in the job.

Further inquiry showed that Klutznik does have influence in the congregation. It would do no harm to explore this aspect of it with Klutznik when you see him.

With all good wishes to you and to Virginia, I am

As ever,

Personal and
Confidential

1654-1954

Three Hundredth Anniversary of Jewish Settlement in America

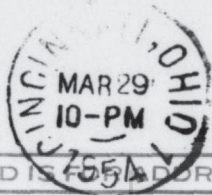

THIS SIDE OF CARD IS FOR ADDRESS

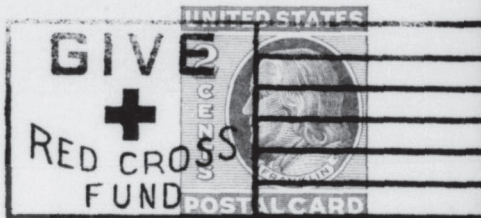

WRHS



Dr. Abba Hillel Silver
The Temple, East 10th Street at Ansel Road
Cleveland 6, Ohio

HEBREW UNION COLLEGE-JEWISH INSTITUTE OF RELIGION
THE LIBRARY • CLIFTON AVENUE - CINCINNATI 20, OHIO

We are sending you by ~~express collect~~ book post, insured as an inter-library loan the
following, to be returned in three weeks unless renewed.

Please refund \$

for insurance and postage.

Gordon: כחבי א.ד. גורדון
ברך שלישי

HERBERT C. ZAFREN

Administrative Secretary

March 24, 1954

Librarian
Hebrew Union College
Cincinnati, Ohio

My dear Friend:

I would appreciate receiving the third volume
of the Complete Writings of A. D. Gordon (Hebrew).

With all good wishes, I remain

Very cordially yours,

ABBA HILLEL SILVER

AHS:rms

The Temple

EAST 105TH STREET AT ANSEL ROAD

Cleveland 6, Ohio

TELEPHONE: SWEETBRIAR 1-7755

EARL S. STONE
ASSOCIATE RABBI

ABBA HILLEL SILVER
RABBI

LEO S. BAMBERGER
EXECUTIVE SECRETARY

May 6, 1954

Mr. S. V. Saginor
2540 Milton Road
Cleveland 18, Ohio

My dear Mr. Saginor:

We of The Temple have for many years ^{supported} ~~been interested in~~ the work of the Union of American Hebrew Congregations. The Temple has been a member of the Union for more than three-quarters of a century. So highly do we regard the work of the Union that The Temple contributes out of its own budget annually the sum of \$12,000.

As you probably know, the Union maintains in Cincinnati the oldest rabbinic seminary in the United States - the Hebrew Union College. Hundreds of its graduates are now serving reform congregations throughout the United States and in other parts of the world. Many of its graduates are today chaplains in the armed forces of our country.

The Union also publishes the textbooks which are used in all of our religious schools and supports two important schools for the training of religious school teachers. It has been responsible for the establishment of many new congregations. Through the press, radio, and television it has spread the knowledge of Judaism and the ideals of our faith to the American people.

I understand that last year you made a contribution to the annual campaign of the Union. I trust that you will find it possible to renew your contribution this year. Please make it as generous as you can. As Jews we have a great responsibility to contribute to the strengthening of the spiritual life of America as well as to preserve the glorious heritage of our people.

Most cordially yours,

Abba Hillel Silver

ABBA HILLEL SILVER

AHS:rms

P. S. The fiscal year ends in June, and I would appreciate if you would make your contribution as soon as possible. A self-addressed envelope is enclosed for your convenience.

The Temple

Date _____

From: LEO. S. BAMBERGER

To: _____

~~A Com~~

A member of the Committee
will contact you in
the near future. If
however, you wish to
send your contribution
before, please use
the enclosed pledge card
and self addressed
envelope.

MEMORANDUM

Suggested Last Paragraph

As Jews we have a great responsibility to contribute to the strengthening of the spiritual life of America as well as to preserve the glorious heritage of our people. Will you please join the officers and others of our congregation on the list of contributors to this worthwhile cause by sending your pledge card and check if possible, in the enclosed self addressed envelope. Please be as generous as you possibly can.



DRAFT OF SOLICITATION LETTER

Dear Mr _____ :

The Union of American Hebrew Congregations and the Hebrew Union College-Jewish Institute of Religion are, as you undoubtedly know, the national institutions of American Reform Judaism. They are dependent completely for annual maintenance support on their affiliated congregations and the membership of these congregations.

THE Temple makes its congregational payment each year through a ~~present~~ dues program. Many other congregations do likewise, but the total amount received in dues and grants from ~~540~~ affiliated congregations produce only approximately half of the basic budgetary requirements of the institutions. The balance is made up almost entirely of supplementary contributions from individuals.

While a few members of Temple ~~our~~ have been contributing each year for the support of the Union and the College-Institute, we believe that many ~~more~~ of our members will wish to participate ~~more~~ generously than they now do through dues in this vital program for the advancement of American Judaism.

The UAHC represents us on the national scene, publishes all the textbooks used in our Religious School, plans all the programs upon which our other congregational activities are based, organizes new congregations in the areas where none exist and thus brings many thousands of young people into our spiritual fold. The College-Institute trains and develops our rabbis and teachers, and maintains a world-famous center of Jewish learning and culture.

Enclosed for your convenience is a ^{contribution} ~~pledge~~ card and a return addressed envelope. Your generous cooperation will be appreciated.

Cordially,

P.S. If you are already an annual contributor, we hope you will find it possible to give increased assistance at this time.

out

OFFICE OF THE GOVERNOR
JERUSALEM DISTRICT
JERUSALEM

No. 17/56/91

16th May, 1954

Professor Nelson Glueck,
President, Hebrew Union College,
162 Glenmary Avenue,
Cincinnati 20, Ohio,
U. S. A.

Dear Nelson,

A great deal of water has gone under the bridge since I last wrote to you. The delay was not the result of oversight. I tried hard to get some definite decisions on your project. My purpose was to obtain written authority concerning the allocation of land and the annual rental. I can now officially inform you that a plot of land with an area of approximately eight dunams, facing Julian's Way and abutting on the French Consulate and the Jesuit School has been officially allocated to you for the project of the proposed Hebrew Union School of Oriental Studies. The area has been designated and sketch maps have been prepared. It is in Block No. 30033 Parcel 8. The area will be leased for a period of 49 years.

The problem of the rental has not been settled yet. The Official Valuer has submitted his evaluation but the sum of money involved exceeds what I think should be the charge. I have requested the Ministry of Finance to levy only a "symbolic rate". The Minister of Finance appreciates the importance of the project but disagrees with me on what constitutes a "symbolic payment". As I hear that you are on your way to Israel I think it would be best to tackle this small matter after your arrival. I say small matter advisedly because I do not anticipate any real difficulties now that agreement in principle and writing has been obtained. You have the whole-hearted support of all persons concerned with the scheme and I have received repeated assurances of the importance with which your plan is viewed.

We are all anxious to see you. Rumour has it that you are planning great things and we hope to hear about them when you arrive. Ruth joins me in sending you and Helen our love and we are both looking forward to seeing you here soon.

Yours sincerely ,

(s) Avram

A. Biran
Governor of Jerusalem.

HEBREW UNION COLLEGECINCINNATI
JEWISH INSTITUTE OF RELIGION...NEW YORK

1819

Office of the President:

CLIFTON AVENUE · CINCINNATI 20, OHIO

May 26, 1954

Rabbi Abba Hillel Silver
Congregation Tifereth Israel
E. 105th St. and Ansel Road
Cleveland 6, Ohio

Dear Abba:

The enclosed copy speaks for itself.

I am not making any public announcement
until next Fall.

I shall need a minimum of \$250,000 for
this building. I am wondering if you can get all
or part of this for me.

With warmest regards, I am, as ever,

Sincerely yours,

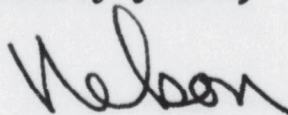

Nelson Glueck

HEBREW UNION COLLEGE CINCINNATI
JEWISH INSTITUTE OF RELIGION . . . NEW YORK

5650
280
1890

1819
Rabbi Dr. Abba Hillel Silver
The Temple Museum
1855 Ansel Rd.
Cleveland, Ohio

The Museum

CLIFTON AVENUE · CINCINNATI 20, OHIO

July 23, 1954.

Aaron B. Weiss
Walter B. Davis

Capital 1875

Dear Rabbi Silver:

I am preparing an article on the illuminated Marriage Contracts, and in this article I would like to publish the fragment of the Cairo Ketubbah, dated 1551 (or is it 1557 ?). Could you kindly tell me from where and at what time you have bought this piece, — so important because of its early date?

I also would like to publish the Persian Marriage Contract, dated 1860; and here is my question, in which city was it written, what are the names of the couple and the name of the city. Is it written on parchment or — as so often with oriental Marriage Contracts — on paper?

Thank you very much for your kind cooperation.

I hope that you and Mrs. Silver are well. ~~XXXXXXXXXX~~

I remain with cordial greetings

Very sincerely yours

Franz Landsberger

Dr. Franz Landsberger
Curator, Jewish Museum

Harat, Iran 1890

August 25, 1954

The Library
Hebrew Union College
Cincinnati, Ohio

Gentlemen:

I would appreciate if you would send me for a few days
A. Neubauer's edition of the, "MEGILLAT TA' ANIT".

With warmest regards, I remain,

Very cordially yours,

AHS:af

ABBA HILLEL SILVER

August 30, 1954

Dr. Franz Landsberger
Curator, Jewish Museum
Clifton Avenue
Cincinnati 20, Ohio

My dear Dr. Landsberger:

Please pardon the delay in answering your kind letter.
I have but recently returned to my desk, and my correspondence
has lagged.

With reference to your inquiry about the Cairo Ketubbah
which is dated 1551 (not 1557)--it has been in the possession
of The Temple many years and antedates my coming here. The
only one who would know how it came into the possession of
The Temple is my predecessor Rabbi Gries, who of course is
no longer among the living.

With reference to the Persian Ketubbah, it is dated 1890
(not 1860). It was written in the city of Hararat on paper.
The name of the groom is Aaron ben Moses; the name of the
bride is Malka bat David.

With all good wishes, I remain

Very cordially yours,

ABBA HILLEL SILVER

AHS:rlh