



Abba Hillel Silver Collection Digitization Project

Featuring collections from the Western Reserve Historical Society and
The Jacob Rader Marcus Center of the American Jewish Archives

MS-4787: Abba Hillel Silver Papers, 1902-1989.

Series I: General Correspondence, 1914-1969, undated.

Sub-series A: Alphabetical, 1914-1965, undated.

Reel
32

Box
11

Folder
787

Israel Bonds, Omaha, Nebraska, 1960.



"A people must have the courage to dream . . . In the darkest hour of modern Jewish history, Herzl projected his dream of the Jewish state . . .

"Defiantly it came to life. The Messianic hope of restoration and vindication and ultimate triumph remained unvanquished, unquenched, deathless . . .

"How can you defeat a people that never acknowledges defeat? How can you defeat a dream?"

—RABBI ABBA HILLEL SILVER

you are
cordially
invited
to a
Bar-Mitzvah
Dinner



to celebrate
the 13th year
and the Bar Mitzvah
of the State of Israel...



Sunday Evening
November 13th
1960 ☆ 5721

at six o'clock

Grand Ballroom
Hotel Sheraton-Fontenelle
Omaha, Nebraska

Please Respond

Return Card Enclosed

Guest of Honor

Rabbi Abba Hillel Silver



- ☆ Distinguished scholar, spiritual leader, author . . .
- ☆ Chairman of the Israel Bond Organization's Board of Governors . . .
- ☆ Past President of the Zionist Organization of America . . .
- ☆ Past President of the Central Conference of American Rabbis . . .
- ☆ Past Chairman of the United Palestine Appeal and United Jewish Appeal . . .
- ☆ Past Chairman of the Zionist Emergency Council and Jewish Agency . . .
- ☆ Dupleian lecturer at Harvard University . . .
- ☆ Dean of American Jewish rabbis and outstanding American leader . . .



Guest Speaker

Mr. Robert Lurie

Humorist, raconteur, versatile dramatist. Television actor, writer and director. Producer of the "American Jewish TV Digest" and the award-winning "American Jewish Hour"; past performer on "Columbia Workshop" and "The March of Time." His present position as Missouri State Chairman of the State of Israel Bond Organization, and a member of the Midwest Board of Directors, is only one of the many top positions of leadership he holds . . . Champion in the unending fight against bigotry — and champion of Israel — his dramatic personality has captivated Israel Bond audiences throughout America . . .





MAHA AREA COMMITTEE FOR State of Israel Bonds

1014 CITY NATIONAL BANK BUILDING
OMAHA 2, NEBRASKA
ATLantic 1177



Dinner Chairman: JACK MARER

General Chairman: ROBERT FEINBERG

Honorary Chairman: SADIE KULAKOFSKY

Women's Division Chairman: ETHEL LEVENSON

General Chairman, Council Bluffs: BEN GERSHUN

Women's Chairman, Council Bluffs, SELMA GERSHUN

Advance Purchases Chairman: SAM WOLF

B.I.G. Week Chairman: HENRY RIEKES

Men's Executive Advisory Council

DAVID BLACKER
General Chairman, 1951

MORTON RICHARDS
General Chairman, 1952-53

DR. ABE GREENBERG
General Chairman, 1954

JACK MARER
General Chairman, 1955

JOE RICE
General Chairman, 1956

WILLIAM GRODINSKY
General Chairman, 1957

SAM KATZMAN
General Chairman, 1958

SAMUEL RICE
General Chairman, 1958

Women's Executive Advisory Council

FAY LEVINSON
Women's Chairman, 1954-55-56

RUTH B. NOGG
Women's Chairman, 1954

LENA GROSSMAN
Women's Chairman, 1955

REBECCA WOLF
Women's Chairman, 1956-58

SOPHIE FREEMAN
Women's Chairman, 1957

ESTHER RIPS
Women's Chairman, 1959

Chairman of Builders: ISADORE CHAPMAN
"Chen" Chairman, Omaha: TILLIE GROSS

Chairman of Guardians: E. ROBERT NEWMAN
Chairman for Women's Events: DOROTHY RIEKES

Chairman of Sponsors: RUTH B. NOGG
"Chen" Chairman, Council Bluffs: FRIEDA SUVALSKY

Rabbinical Council

RABBI SIDNEY BROOKS

RABBI NATHAN FELDMAN

RABBI BENJAMIN GRONER

RABBI DAVID KORB

RABBI MEYER KRIPKE

Congregational Chairmen

DAVID BEBER
Temple Israel

PENNIE DAVIS
Beth El Synagogue

ANNE KATZMAN
Beth Israel Synagogue

SAM RIFKIN
B'nai Jacob Synagogue

Hadassah Chairmen

LENA GROSSMAN
Henrietta Szold

TILLIE GROSS
Chaim Weitzmann

JANE SAMUELSON
Theodor Herzl

EVELYN LEVY
Business and Professional

FRIEDA SUVALSKY
Council Bluffs

B'nai B'rith Chairmen

DR. ABE GREENBERG
Henry Monsky Lodge

STANLEY FEINBERG
Cornhusker Lodge

Pioneer Women's Chairman: ANNA RIFKIN

Mizrachi Women's Chairman: DORA HANDLER

Zionist Chairman: HYMAN OSOFF

Labor Zionist Chairman: SAM RIFKIN

MEN'S COMMITTEE (in formation)

Milton Abrahams
Isadore Abramson
Abe Bear
Dr. Meyer Beber
Moe Bercovici
Hyman Belman
Herbert Berkowitz
David Bernstein
Jacob Bernstein
Robert Bernstein
Dr. Jerome Bleicher
Paul Blotcky
A. H. Brodkey
Fred Brodkey
Dr. Morris Brodkey
Frank Brookstein
Jacob Brookstein
Reuben Brown
Sam Canar
LeRoy Canfield
Robert Chapman
Harold Cherniak
Jay Cherniak
A. L. Cohen
Dan Cohen
Herman Cohen
Arthur Cohn
Dave Cohn
Harry Cooper
Harold Cooperman
Philip Crandell

Max Crouse
Samuel Davis
Oscar Diamond
Harry DuBoff
Cantor Aaron Edgar
Morton Ehrenreich
Sam Epstein
Dave Estrada
Dr. A. D. Faier
Julius Falkenstein
John Farber
Jacob Feldman
Sidney Feldman
Dr. A. C. Fellman
Dr. Leon Fellman
Morris Fellman
Alfred Fiedler
Barney Fink
Joe Fishel
Isadore Forbes
Albert Fox
Leo Fox
Morris Fox
Oscar Fox
Rudy Fox
A. D. Frank
Alfred Frank
Sam Freed
Hyman Fried
Paul Friedel
John Frieden

William Frieden
J. J. Friedman
Louis Friedman
Max Fromkin
Izzie Garsick
Sam Geifman
Abe Gendler
Rev. A. Gendler
Phil Gerelick
David Goldman
Abe Goldstein
Arthur Goldstein
Herman Goldstein
Jacob Goldware
Harry Goodbinder
Dan Gordan
Yale Gotsdiner
Barton Greenberg
Dr. Harry Greenberg
Henry Greenberg
Dr. Nathan Greenberg
Sam Greenberg
David Gross
Elmer Gross
Charles Guss
Joe Guss
Dave Hahn
Sam Hahn
Irving Herzog
Louis Hiller
Richard Hiller

Jacob Hirsch
Joseph Hornstein
Kieva Hornstein
Morris Jacobs
Max Kadis
Ben Kahn
Howard Kaplan
Jake Kaplan
Samuel Kaplan
Ben Kaslow
Morris Katleman
Sidney Katleman
Rev. A. Katz
David Katzman
Julius Katzman
Maurice Katzman
Meyer Katzman
Phil Katzman
Lazar Kavich
Benjamin Klaiman
Abe Kloppe
Robert Kooper
Mickey Krupinsky
J. Harry Kulakofsky
Louis Kulakofsky
Max Lashinsky
Morris Levey
Edward Levinson
Lou Lewis
M. Linsman

Lou Lipp
Harry Lippett
Reuben Lippett
Milton Livingston
Stan Lipsey
David Manvitz
Milton Margolin
Abe Markovitz
Al Mayer
Hymie Milder
Stuart Muskin
Harry Neesman
Albert Newman
Calvin Newman
Henry Newman
J. M. Newman
Jack Newman
Maurice Newman
Robert Noddle
Ernest A. Nogg
Nathan Nogg
Ralph Nogg
Sam Novak
Sol Parsow
Louis Paperny
Ben Perelman
Alex Plotkin
Melvin Plotkin
Morton Plotkin
Joe Radinowski

William Raduziner
Harry Ravitz
David Rice
Gene Rich
Sam Richman
Max Riekes
Harry Rifkin
Dr. A. G. Rimmerman
Aaron Rips
Edward A. Rosen
Carl Rosenberg
Mayor John Rosenblatt
Harry Rosenfeld
Howard Ross
Harry Rubenstein
Dr. A. S. Rubnitz
Paul Sacks
Edward Schimmel
Jack Schragar
Ben Shapiro
Morris Shapiro
Irvin Sherman
Harry Shrago
Ben Shrier
Louis Shrier
Dave Shukert
Max Simon
Dr. Milton Simons
Morris Singer
Abe Slusky

Rubin Smeerin
Louis Somberg
Al Sophir
Ben Soshnik
Martin Staenberg
Barney Stark
Dr. Maurice Steinberg
Paul Steinberg
Sam Steinberg
Robert Swartz
Leo Taub
Harry Trustin
Paul Veret
Fischel Wakschlag
Max Wasserman
Leo Waxenberg
I. H. Weiner
Morris Weiner
Alex Weinstein
Leo Weitz
Bernard White
Morris White
Dave Wine
Phineas Wintroub
Albert Wohlner
Nathan Yaffee
I. B. Ziegman
Hymie Zorinsky
Joe Zweiback
Sam Zweiback

WOMEN'S COMMITTEE (in formation)

Ann Abramson
Jennie Bear
Arlene Beber
Lillian Beber
Ann Bercovici
Margaret Belman
Muriel Bernstein
Ida Bernstein
Frances Bernstein
Evelyn Blotcky
Rose Blumkin
Bernice Brodkey
Sylvia Brodkey
Bess Brodkey
Lillian Brookstein
Ann Brown
Sarah Canar
Anne Canfield
Gertrude Chapman
Harriett Cherniak
Helen Cherniak
Goldie Cohen

Rosalie Cohen
Naomi Cohn
Sarah Cohn
Merriam Cooperman
Lillian Crandell
Florence Davis
Eva Davis
Esther DuBoff
Ann Epstein
Liberty Faier
Trudy Falkenstein
Zina Feldman
Hannah Feldman
Betty Fellman
Mary Fellman
Ruth Fiedler
Esther Fox
Fremette Fox
Julia Fox
Sarah Fox
Bee Fox
Reva Frank

Tillie Frank
Elizabeth Freed
Hannah Fried
Rose Frieden
Sibyl Frieden
Jennie Friedman
Rebecca Friedman
Sophie Fromkin
Ida Geifman
Freda Gendler
Ida Gerelick
Angela Goldman
Anna Goldstein
Ruth Goldstein
Florence Goldstein
Esther Gordan
Irene Gotsdiner
Marion Gross
Lillian Guss
Pauline Guss
Sylvia Hahn
Pearl Herzog

Clara Hirsch
Rae Sara Jacobs
Nellie Kadis
Sarah Kahn
Emma Kaplan
Celia Katleman
Rose Katleman
Belle Katz
Rose Katzman
Jan Katzman
Madeline Katzman
Nettie Katzman
Mickey Katzman
Ruth Kloppe
Dorothy Kooper
Helen Kulakofsky
Sarah Lashinsky
Fan Levey
Naomi Levinson
Sarah Lewis
Rose Linsman
Dorothy Lipp

Anna Lippett
Louise Lippett
Corrinne Livingston
Jeanne Lipsey
Eva Manvitz
Ann Margolin
Rose Markovitz
Sylvia Mayer
Ella Milder
Bettie Muskin
Gertrude Newman
Carolyn Newman
Barbara Newman
Jennie Newman
Edith Noddle
Bertha Nogg
Elsie Novak
Sarah Osoff
Ida Paperny
Tillie Plotkin
Frances Plotkin

Grace Plotkin
Freda Raduziner
Dora Ravitz
Ruth Rice
Rose Rice
Ruth Richards
Jennie Richman
Rose Riekes
Min Rimmerman
Rachel Rosenberg
Freda Rosenblatt
Edith Ross
Grayce Sacks
Sonya Schragar
Phyllis Sherman
Sarah Shrago
Maxine Simons
Pearl Shrier
Helen Shukert
Bess Silverman
Grace Simon

Ann Slusky
Rosaline Somberg
Audrey Sophir
Jean Soshnik
Pearl Stark
Dora Stein
Dr. Muriel Steinberg
Berta Stern
Sarah Taub
Bess Trustin
Stefa Wakschlag
Rena Wasserman
Zelda Waxenberg
Rose Weiner
Rose Weitz
Marion Wine
Sid Wintroub
Mollye Wohlner
Sonia Zorinsky
Rose Zweiback
Gertrude Zweiback

 **TODAY**

is Thursday, November 3rd!

You have ONLY 6 DAYS LEFT
in which you can make
YOUR reservations for the

1960  5721

Bar-Mitzvah Dinner
to celebrate

the 13th year and the Bar Mitzvah
of the State of Israel..

Sunday Evening



November 13th

at six o'clock

Hotel Sheraton-Fontenelle

Omaha, Nebraska

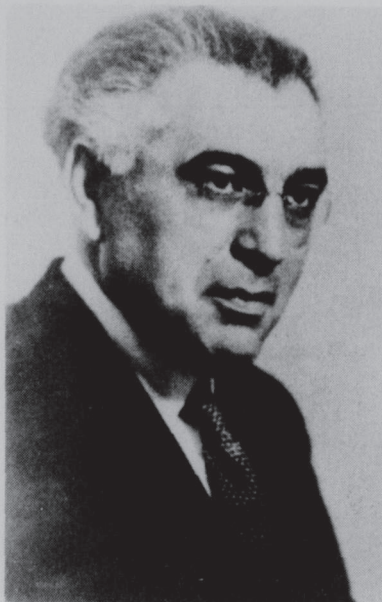

Guest of Honor Rabbi Abba Hillel Silver

- Distinguished scholar, spiritual leader, author . . .
- Chairman of the Israel Bond Organization's Board of Governors . . .
- Past President of the Zionist Organization of America . . .
- Past President of the Central Conference of American Rabbis . . .
- Past Chairman of the United Palestine Appeal and United Jewish Appeal . . .
- Past Chairman of the Zionist Emergency Council and Jewish Agency . . .
- Duddleian lecturer at Harvard University . . .
- Dean of American Jewish rabbis and outstanding American leader . . .

Guest Speaker

Mr. Robert Lurie

Humorist, raconteur, versatile dramatist. Television actor, writer and director. Producer of the "American Jewish TV Digest" and the award-winning "American Jewish Hour"; past performer on "Columbia Workshop" and "The March of Time." His present position as Missouri State Chairman of the State of Israel Bond Organization, and a member of the Midwest Board of Directors, is only one of the many top positions of leadership he holds . . . Champion in the unending fight against bigotry—and champion of Israel—his dramatic personality has captivated Israel Bond audiences throughout America . . .



PLEASE RESPOND RIGHT AWAY! RETURN CARD ENCLOSED or PHONE 341-1177



OMAHA AREA COMMITTEE FOR State of Israel Bonds

1014 CITY NATIONAL BANK BUILDING
OMAHA 2, NEBRASKA
PHONE 341-1177



Dinner Chairman: JACK MARER

General Chairman: ROBERT FEINBERG

Honorary Chairman: SADIE KULAKOFSKY

Women's Chairman: ETHEL LEVENSON

General Chairman, Council Bluffs: BEN GERSHUN

Women's Chairman, Council Bluffs, SELMA GERSHUN

Advance Purchases Chairman: SAM WOLF

B.I.G. Week Chairman: HENRY RIEKES

Men's Executive Advisory Council

DAVID BLACKER
General Chairman, 1951

MORTON RICHARDS
General Chairman, 1952-53

DR. ABE GREENBERG
General Chairman, 1954

JACK MARER
General Chairman, 1955

JOE RICE
General Chairman, 1956

WILLIAM GRODINSKY
General Chairman, 1957

SAM KATZMAN
General Chairman, 1958

SAMUEL RICE
General Chairman, 1958

Women's Executive Advisory Council

FAY LEVINSON
Women's Chairman, 1954-55-56

RUTH B. NOGG
Women's Chairman, 1954

LENA GROSSMAN
Women's Chairman, 1955

REBECCA WOLF
Women's Chairman, 1956-58

SOPHIE FREEMAN
Women's Chairman, 1957

ESTHER RIPS
Women's Chairman, 1959

Chairman of Builders: ISADORE CHAPMAN
"Chen" Chairman, Omaha: TILLIE GROSS

Chairman of Guardians: E. ROBERT NEWMAN
Chairman for Women's Events: DOROTHY RIEKES

Chairman of Sponsors: RUTH B. NOGG
"Chen" Chairman, Council Bluffs: FRIEDA SUVALSKY

Rabbinical Council

RABBI SIDNEY BROOKS

RABBI NATHAN FELDMAN

RABBI BENJAMIN GRONER

RABBI DAVID KORB

RABBI MEYER KRIPKE

Congregational Chairmen

DAVID BEBER
Temple Israel

PENNIE DAVIS
Beth El Synagogue

ANNE KATZMAN
Beth Israel Synagogue

SAM RIFKIN
B'nai Jacob Synagogue

Hadassah Chairmen

LENA GROSSMAN
Henrietta Szold

TILLIE GROSS
Chaim Weitzmann

JANE SAMUELSON
Theodor Herzl

EVELYN LEVY
Business and Professional

FRIEDA SUVALSKY
Council Bluffs

B'nai B'rith Chairmen

DR. ABE GREENBERG
Henry Monsky Lodge

STANLEY FEINBERG
Cornhusker Lodge

Pioneer Women's Chairman: ANNA RIFKIN

Mizrachi Women's Chairman: DORA HANDLER

Zionist Chairman: HYMAN OSOFF

Labor Zionist Chairman: SAM RIFKIN

Please reserve _____ plates

for _____

13



for the 1960 BAR-MITZVAH DINNER

Sunday, November 13th, 6:00 p.m.

Hotel Sheraton-Fontenelle

I prefer ☐ meat ☐ fish ☐ fruit

☐ MY CHECK IS ENCLOSED (\$2.75 per plate, including tip)

(Please make checks payable to: "Bar Mitzvah Dinner Committee")

FIRST CLASS

Permit No. 2122

Omaha, Nebr.

BUSINESS REPLY MAIL

NO POSTAGE STAMP NECESSARY IF MAILED IN THE UNITED STATES

MR. JACK MARER, Dinner Chairman

1960 BAR-MITZVAH DINNER

(Bonds for Israel)

1014 City National Bank Building

Omaha 2, Nebraska

