



Abba Hillel Silver Collection Digitization Project

Featuring collections from the Western Reserve Historical Society and
The Jacob Rader Marcus Center of the American Jewish Archives

MS-4787: Abba Hillel Silver Papers, 1902-1989.

Series V: Writings, 1909-1963, undated.

Reel
187

Box
70

Folder
1031

Temple Emanuel, Worcester, 1962.

62-5

59

April 15-1962

TEMPLE EMANUEL

Community

FORUM

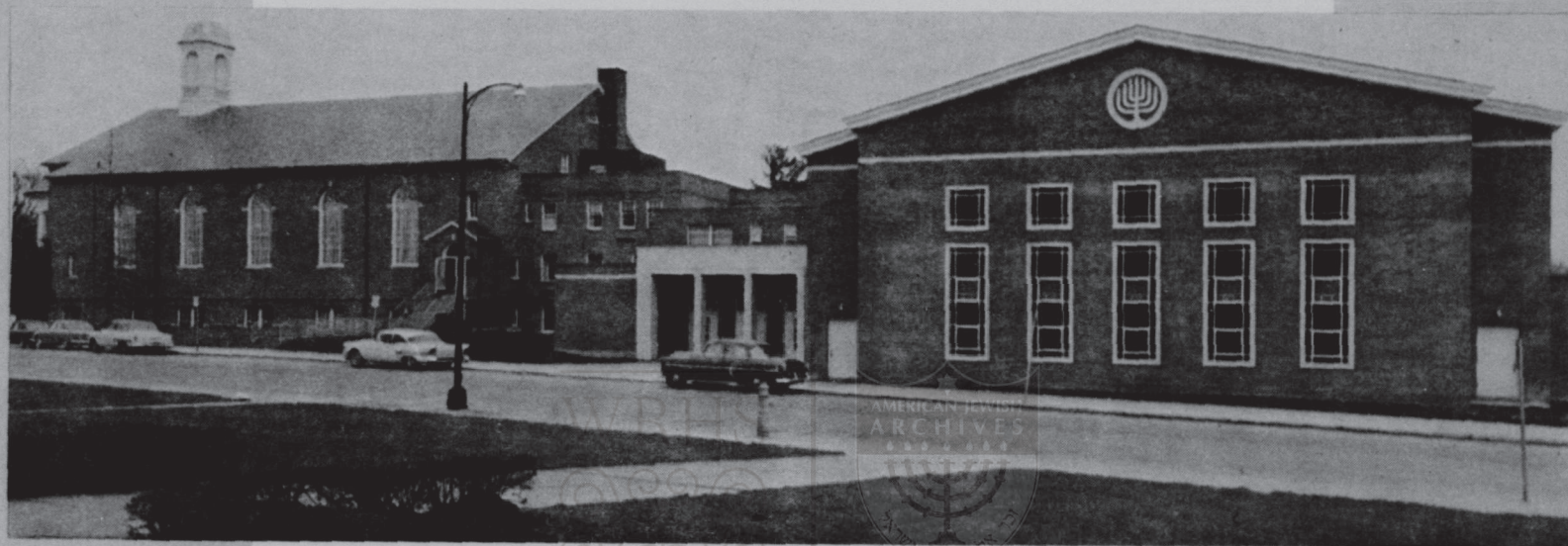

280 May Street • Worcester, Mass.

1962 PROGRAM

MRS. FRANKLIN D. ROOSEVELT

DR. RALPH E. LAPP

MR. THEODORE BIKEL

DR. ABBA HILLEL SILVER

ALL PROGRAMS 8:00 P.M.

Monday, January 22

IS AMERICA FACING WORLD LEADERSHIP?



Mrs. Franklin D. Roosevelt

Temple Emanuel is proud of the privilege of presenting the "FIRST LADY OF THE WORLD" to the community of Worcester. Truly, Mrs. Roosevelt is one of the great Americans in our history. A respected diplomat, author and humanist, she has served in many critical positions representing the United States Government, the United Nations as Chairman of the Commission on Human Rights and the American people to other nations throughout the world. A poll by a leading national magazine revealed her to be, to the American women, "the most popular living American of either sex." According to the American Institute of Public Opinion she has been selected the "most admired woman living today in any part of the world."

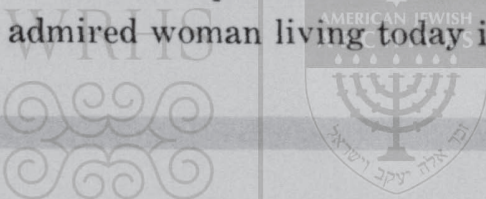

Sunday, February 18

MAN, SPACE AND THE ATOM



Dr. Ralph E. Lapp

Dr. Lapp has played a vital part in the developments that have marked the Atomic Age from the Manhattan Project to the reality of the H-bomb. No one is better qualified to analyze the present dangers included in Atomic testing with its resulting fallout, or to realistically evaluate the present comparative status of the United States and Russia in the race for space and Atomic domination.

TEMPLE EMANUEL AUDITORIUM

Sunday, March 25

INTERNATIONALLY RENOWNED FOLK SINGER

Co-star for two years with Mary Martin in "The Sound of Music," and acclaimed artist of stage, screen, television, and radio, Theodore Bikel is also one of folk music's most treasured artists. Speaking seven languages fluently, Bikel's repertoire includes over 500 songs from twenty lands in their native tongues. His tremendous appeal as folk singer is demonstrated by the turnouts to his frequent one-man concerts in New York's Town Hall and other concert halls throughout the country, together with his eleven best-selling Elektra albums. As the New York Herald Tribune reported recently: "People outside the hall were offering any price for any seat inside; the hall itself overflowed onto the platform!"



Mr. Theodore Bikel

Sunday, April 15

DR. ABBA HILLEL SILVER

Dr. Silver has for forty-four years been spiritual leader of The Temple in Cleveland, the largest liberal congregation in the United States. Dr. Silver was recently honored by Life Magazine as one of the twelve leading preachers in the United States. A world renowned author, his book "Where Judaism Differed" has become a religious best seller. The foremost spokesman of Zionism in this country, he was one of few primarily responsible for the establishment of the State of Israel. He is considered the ablest preacher in the American Rabbinate.



Dr. Abba Hillel Silver

The TEMPLE EMANUEL COMMUNITY FORUM is a non-profit series open to the entire community. Its purpose is to provide a platform for the discussion of subjects of current interest. No subject, however controversial, is barred from discussion. Our sole requirement is that our speakers be authorities in their respective fields, and that they permit themselves to be questioned on their subject in an open forum. The nature of the world today makes it mandatory that we have full understanding of the trends of the times. We of Temple Emanuel are proud to provide the means of bringing some light to the community and to its citizens in a world in which so much darkness prevails.

ADMISSION

SEASON TICKET	\$5.00
Single Ticket	1.50
Single Ticket — Theodore Bikel	2.50
Student Season Ticket	2.50
Student Single Ticket	.75
Student Single Ticket — Theodore Bikel	2.00

Single tickets will only be on sale after season tickets have been sold for the series.

ADULT EDUCATION AND COMMUNITY FORUM COMMITTEE

MR. SHERMAN BAKER, Chairman

Mrs. Saul Seder	Rabbi Daniel Kaplan	Dr. Philip Kramer
Mrs. Abbee Talamo	Mrs. Robert F. Green	Mr. Edwin N. Feinsod
Mrs. Sherman Baker	Mr. Bennett P. Segal	Mrs. Marvin Baum
Mr. Arthur Hirshberg	Mr. Haskell R. Gordon	Mr. Lewis Wald, President
Mrs. Saul S. Feingold	Mr. Stanley Friedman	Mr. Jacob Freedberg,
Rabbi Joseph Klein	Mr. Wallace Wolf	Executive Director

Our thanks go out to the Temple Emanuel Sisterhood, Brotherhood and Temple affiliates for helping to sponsor this most worthwhile series.