



Daniel Jeremy Silver Collection Digitization Project

Featuring collections from the Western Reserve Historical Society and
The Jacob Rader Marcus Center of the American Jewish Archives

MS-4850: Daniel Jeremy Silver Papers, 1972-1993.

Series II: Subject Files, 1956-1993, undated.

Reel
21

Box
8

Folder
270

Hebrew Union College, Cincinnati, fundraising, correspondence,
1961, 1966-1967, 1970.

HUC

March 7, 1961

Mr. Ernest H. Siegler
4190 Silsby Road
Cleveland 18, Ohio

Dear Ernie:

This is to follow up on our brief over-lunch discussion yesterday. The Hebrew Union College and the Union of American Hebrew Congregations have launched a \$15,000,000 Development Fund. It represents their need for capital funds to enlarge the Seminary and build a branch of the Seminary in Los Angeles, to increase the Union's summer camp program, add stories to the building in New York, etc. It is the first such capital drive by the institutions of Reform life in thirty years.

I am, as you know, often at loggerheads with specific proposals of the Union, but the need for these funds is indisputable. Whatever we feel about specific programs, without a steady supply of rabbis, school texts, school programs etc., our temple and other temples would not be as effective.

This is an important campaign. It is a five-year campaign. It has been suggested as a yardstick that the men contacted consider pledging their one-year contribution to the United Jewish Appeal spread over five years. Only two hundred or so men will be contacted in The Temple and proportionally like numbers in the other Cleveland congregations. Such a capital funds drive obviously can not have mass coverage. Here are some Temple gifts for comparison: A. M. Luntz, \$10,000, Eli Goldston \$4,000, Irving Kane \$1500, Alan Geismer \$1,000, Max Eisner \$1,000, H. S. Carran \$1,000, Paul Handleman \$1,000.

Thanking you in advance for your help, I remain

As always,

DANIEL JEREMY SILVER

DJS:lg

November 21, 1966

Mr. Stanley W. Morgenstern
2837 Broxton Road
Shaker Heights, Ohio 44120

Dear Stanley:

This is our acknowledgement, with many
thanks, for your contribution to the Hebrew
Union College Scholarship Fund.

Sincerely,

DANIEL JEREMY SILVER
DJS:mgm

ackn \$50 - mgm

~~DS~~

November 23, 1966

Mr. Paul Meldon
3160 Courtland Boulevard
Cleveland, Ohio 44122

Dear Paul:

This is our acknowledgement, with many
thanks, for your contribution to the Hebrew
Union College Scholarship Fund.

Sincerely,

DANIEL JEREMY SILVER

DJS:mgm

ack'd 11/23/66 - \$175/mgm

November 23, 1966

Mr. Abe Luntz
18975 Van Aken Boulevard
Apartment 210
Shaker Heights, Ohio 44122

Dear Abe:

This is our acknowledgement, with many
thanks, for your contribution to the Hebrew
Union College Scholarship Fund.

Sincerely,

DANIEL JEREMY SILVER
DJS:mgm

askn 11/23 - Rec'd \$50/mgm

November 23, 1966

Mr. Julie Kravitz
20100 Fairmount Boulevard
Cleveland, Ohio 44118

Dear Julie:

This is our acknowledgement, with many
thanks, for your contribution to the Hebrew Union
College Scholarship Fund.

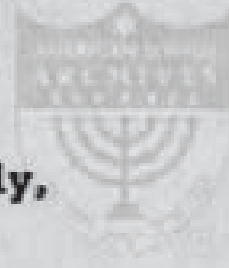
 Sincerely, 

Daniel Jeremy Silver

DJS:mgm

ackn \$100 11/23 mgm

November 23, 1966

Mrs. Joel M. Koblitz
13800 Shaker Boulevard
Cleveland, Ohio 44120

Dear Naomi:

This is our acknowledgement, with many
thanks, for your contribution to the Hebrew Union
College Scholarship Fund.

Sincerely,

Daniel Jeremy Silver

DJS:mgm

ackn 11/23/66 - \$50/mgm

November 23, 1966

Mr. Edgar Hahn
Room 800
National City E. 6th Building
Cleveland, Ohio 44114

Dear Mr. Hahn:

This is our acknowledgement, with many thanks, for your contribution to the Hebrew Union College Scholarship Fund.

Sincerely,

DANIEL JEREMY SILVER
DJS:mgm

ackn 11/23/66 \$ 100/mgm

November 21, 1966

Dr. Morris Gans
2880 South Moreland Blvd.
Cleveland, Ohio 44120

Dear Morris:

This is our acknowledgement, with many
thanks, for your contribution to the Hebrew Union
College Scholarship Fund.

Sincerely,

DANIEL JEREMY SILVER
DJS:mgm

November 23, 1966

Mr. Sidney N. Weitz
19201 Van Aken Boulevard
Cleveland, Ohio 44122

Dear Sidney:

This is our acknowledgement, with many
thanks, for your contribution to the Hebrew Union
College Scholarship Fund.

Sincerely,

DANIEL JEREMY SILVER

DJS:mgm

ackn 11/23/66 - \$50/mgm

Mrs. Arthur Friedman
19425 Van Aken Boulevard
Shaker Heights, Ohio 44122

Nov. 23rd 1966

Dear Rabbi Dan,

I am enclosing my check
for Fifty Dollars as a contribution
to the Hebrew Union College Scholarship
Fund which I believe to be a very
worthy cause.

I am glad that you have
undertaken to help these young students
and wish you success in your efforts.

Sincerely,

Lilli Friedman

November 23, 1966

Mr. Alfred A. Benesch
1106 Citizens Building
850 Euclid Avenue
Cleveland, Ohio 44114

Dear Alfred:

This is our acknowledgement, with many
thanks, for your contribution to the Hebrew
Union College Scholarship Fund.

Sincerely,

DANIEL JEREMY SILVER
DJS:mgm

ackn 11/23 - \$100/mgm

November 25, 1966

Dr. Edward E. Siegler
24149 Shaker Boulevard
Shaker Heights, Ohio 44122

Dear Ed:

This is our acknowledgement, with many
thanks, for your contribution to the Hebrew Union
College Scholarship Fund.

Sincerely,

Daniel Jeremy Silver

DJS:mgm

ackn 11/25 - \$50 /mgm

November 25, 1966

Mr. Sanford B. Noll
16150 Aldersyde Drive
Shaker Heights, Ohio 44120

Dear Sanford:

This is our acknowledgement, with many
thanks, for your contribution to the Hebrew Union
College Scholarship Fund.

Sincerely,

Daniel Jeremy Silver

DJS:m-gm

ackn 11/25 - \$100/mgm

November 29, 1966

Mrs. Arthur Friedman
19425 Van Aken Boulevard
Shaker Heights, Ohio 44122

Dear Libbie:

This is our acknowledgement, with many thanks,
for your contribution to the Hebrew Union College
Scholarship Fund.



Sincerely,

DANIEL JEREMY SILVER

DJS:mgn

ackn 11/30/66 - \$50/mgn

November 30, 1966

Mr. Lionel Greenbaum
2696 Rocklyn Road
Shaker Heights, Ohio 44122

Dear Lionel:

This is our acknowledgement, with many thanks,
for your contribution to the Hebrew Union College
Scholarship Fund.

Sincerely,

DANIEL JEREMY SILVER

DJS:mgm

*rec'd \$50 - 11/29/66 mgm ackn. 11/30/66
ck # 663*

November 30, 1966

**Mr. Samuel Tilles
1900 Superior Building
Cleveland, Ohio**

Dear Sam:

**This is our acknowledgement, with many thanks,
for your contribution to the Hebrew Union College
Scholarship Fund.**

Sincerely,

DANIEL JEREMY SILVER

DJS:mgm

ackn \$50 - 11/30/66 mgm

November 30, 1966

Mr. Edward D. Friedman
2295 Miramar Boulevard
University Heights, Ohio

Dear Ed:

This is our acknowledgement, with many thanks,
for your contribution to the Hebrew Union College
Scholarship Fund.



Sincerely,



DANIEL JEREMY SILVER

DJS:mgm

ack \$100 / 11-30-66 mgm

November 30, 1966

Mrs. Jared Faulb
19711 South Woodland Road
Shaker Heights, Ohio 44122

Dear Liz:

This is our acknowledgement, with many thanks,
for your contribution to the Hebrew Union College
Scholarship Fund.

Sincerely,

DANIEL JEREMY SILVER

DJS:mgm

Ackn \$50 - 11-30-66 mgm

November 30, 1966

Mr. Eugene B. Squires
16125 Parkland Drive
Shaker Heights, Ohio 44120

Dear Gene:

This is our acknowledgement, with many thanks,
for your contribution to the Hebrew Union College
Scholarship Fund.

Sincerely,

DANIEL JEREMY SILVER

DJS:mgm

ackn \$50 - 11-30-66-mgm

November 30, 1966

Mr. William M. Bassichis
2666 West Park Boulevard
Cleveland, Ohio 44120

Dear Bill:

This is our acknowledgement, with many thanks,
for your contribution to the Hebrew Union College
Scholarship Fund.

Sincerely,

DANIEL JEREMY SILVER

DJS:mgm

Ackn \$100 - 11-30-66.mgm

Sent to all members of
The Temple Board



November 16, 1966

Dear Bob:

I spent two days last week at The Hebrew Union College as a member of its Board of Governors. I look on the College as the most important training ground of Jewish religious leadership. The College's most critical problem is to find monies to provide tuition and subsistence help to 220 students enrolled in the rabbinic program.

It costs approximately \$3,000.00 to support a man at the College for a year. These monies are lent to the students at no interest. Upon his ordination he subscribes to an insurance policy which accrues to the College for the value of the monies he has received. It will be sometime before the first of these policies come due and until then the College must look to us to give these men the wherewithal to continue their studies.

I should like to raise enough money to provide one scholarship for the current academic year. I wonder if you will join with me in giving \$50.00 or \$100.00 to this investment in learning and leadership. If you will be kind enough to make out a check to The Hebrew Union College Scholarship Fund, I will transmit it to Cincinnati. This would be a wonderful Chanuka gift to your children and grandchildren for these are the young men who will be their rabbis and teachers.

With many thanks,

DANIEL JEREMY SILVER

DJS:rvf

THE TEMPLE BOARD- 1966-67

	<u>Term Expires</u>	<u>Address</u>	<u>Zone</u>	<u>Home Phone</u>	<u>Bus. Phone</u>
Robert Deutsch	1967	2680 Inverness Rd.	22	464-9005	621-7873
Irvin S. Duchon	1967	17625 Van Aken Blvd.	20	561-5475	944-5474
S. M. Friedman	1967	19601 Van Aken Blvd.	22	991-5552	771-8255
Dr. M. E. Gans	1967	2880 S. Moreland Blvd.	20-22	751-7916	621-1323
Joseph Hartzmark	1967	2229 St. James Parkway	6	321-0749	621-8300
Irving K. Heller	1967	16025 Van Aken Blvd.	20	561-2152	
Julie Kravitz	1967	20100 Fairmount Blvd.	18	932-8246	663-5500
Stanley Morgenstern	1967	3724 Strethoven Rd.	20	751-7590	721-6400
Dr. Edward E. Siegler	1967	24149 Shaker Blvd.	22	464-9361	581-0433
Norman Sugarmen	1967	3141 Chedbourne Rd.	20	752-0808	621-0200
Samuel Tilles	1967	1900 Superior Building	14	421-5760	241-0865
William M. Bessichis	1968	2666 West Park Blvd.	20	932-2610	621-4181
Roger A. Bercu	1968	21331 Sydenham Rd.	22	991-2828	881-5500
Louis Fodor	1968	21100 Claythorne Rd.	22	321-7611	631-0116
Lionel Greenbaum	1968	2696 Rocklyn Rd.	22	464-1743	771-7900
Bertram J. Krohngold-President	1968	13600 Shaker Blvd.	20	921-5421	
Jack N. Mandel	1968	3160 Courtland Blvd.	22	751-6170	391-8300
Paul Meldon-Assoc. Treasurer	1968	22830 S. Woodland Rd.	22	991-5577	881-1000
Leo W. Neumark-Vice President	1968	2943 S. Park Blvd.	20	991-5775	791-1900
Eugene B. Squires	1968	16125 Parkland Dr.	20	752-1133	421-0288
Adolph Weinberger	1968	18975 Van Aken Blvd.	22	751-8360	861-0620
Donald A. Wolf	1968	2171 Cederview Rd.	21	381-2474	232-1300
Dr. Norman E. Berman	1969	14404 S. Park Blvd.	20	321-4456	321-2115
Max J. Eisner-Vice Pres.	1969	2932 Broxton Rd.	20	991-7964	771-0950
Morton G. Epstein	1969	3100 Bremerton Rd.	24	831-9675	391-6000
Edward Friedman-Treasurer	1969	2295 Miramar Blvd.	18	382-2477	791-0100
Henry J. Goodman	1969	3405 Belvoir Blvd.	22	752-3329	451-5000
Alan L. Littman II	1969	20126 Shaker Blvd.	22	991-7181	771-8470
Lawrence Lurie	1969	30 Lyman Circle	22	469-1865	641-2900
Harold S. Moses	1969	2787 Sulgrave Rd.	22	464-1845	621-3685
Sanford B. Noll	1969	16150 Aldersyde Dr.	20	751-8939	391-0700
Ernest H. Siegler	1969	4190 Silsby Rd.	18	381-9261	662-7300
Raphael Silver	1969	15830 S. Park Blvd.	20	751-7345	621-0770
Alfred A. Benesch	(hon)	2515 Kemper Rd.	20	231-3196	623-1250
Edgar A. Hahn	(hon)	10200 Lake Shore Blvd.	8	591-0296	621-0150
Abe M. Luntz	(hon)	18975 Van Aken Blvd.	22	991-5838	441-0300
Mrs. Abbe Hillel Silver	(hon)	19810 Shaker Blvd.	22	991-2040	
Sidney N. Weitz	(hon)	19201 Van Aken Blvd.	22	991-1312	621-2160
<u>Temple Women's Association</u>					
Mrs. Leonard Bialcsky	1967	2890 Van Aken Blvd.	20	561-9036	
Mrs. Jared Faulb	1967	19711 S. Woodland Blvd.	22	752-1111	
Mrs. Arthur Friedman	1967	19425 Van Aken Blvd. #511	22	921-3778	
Miss Maxine Haberman	1967	19101 Van Aken Blvd.	20	751-6136	
Mrs. Joel M. Koblitz	1967	13800 Shaker Blvd.	20	561-4278	
Mrs. Maurice J. Koblitz	1967	3387 Chalfant Rd.	20	752-4777	
<u>Temple Men's Club</u>					
Albert Amster	1967	3691 Normandy Rd.	20	921-3414	241-2840
Jerry M. Goldberg	1967	24712 Beechmont Court	22	464-0055	881-1000
Dr. Irving Lieberman	1967	24150 Hazelmere Fd.	22	991-5751	421-3030
David L. Simon	1967	2711 Chesterton Fd.	22	371-3572	475-5100
Robert Sugarmen	1967	3825 Faversham Rd.	18	321-6429	771-1776
<u>Mr. & Mrs. Club</u>					
Martin Arsham	1967	1715 Bellingham Rd.	24	442-5485	432-1111

TERM EXPIRED 1966

Alvin Arsham	Frank E. Joseph, Jr.	T.W.A.	T.M.C.
Jerome Friedlander	Ben Levitt	Mrs. H. Shan Carran	Jerry Newman
Allen Friedman	Ted Luntz	Mrs. Howard M. Gans	MR. & MRS. CLUB
Sam Givelber	Dr. Leon E. Newman	Mrs. S. Lee Rotman	Albert P. Pickus
Louis N. Gross		Mrs. Samuel H. Stecker	

December 2, 1966

Dr. Irving S. Lieberman
10605 Chester Avenue
Cleveland, Ohio 44106

Dear Irv:

This is our acknowledgement, with many thanks,
for your contribution to the Hebrew Union College
Scholarship Fund.

Sincerely,

DANIEL JEREMY SILVER

DJS:mgm

ackn \$50 - 12/2/66 - mgm

December 2, 1966

Mr. Robert Deutsch
2680 Inverness Road
Shaker Heights, Ohio 44122

Dear Bob:

This is our acknowledgement, with many thanks,
for your contribution to the Hebrew Union College
Scholarship Fund.

Sincerely,

DANIEL JEREMY SILVER

DJS:mgm

ackn \$50 - 12/2/66 mgm

MILLS-WOLF STEEL COMPANY

December 5, 1966

Rabbi Danial J. Silver
The Temple
Silver Park & University Circle
Cleveland, Ohio 44106

Dear Dan:

Enclosed is my check for the Hebrew Union. I hope this contribution serves to further the purposes of the College.

Yours very truly,

2171 Cedarview Drive
Beachwood, Ohio

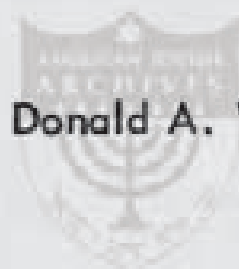

Donald A. Wolf

December 6, 1966

Mr. Donald A. Wolf
Mills-Wolf Steel Company
P. O. Box 448
Bedford, Ohio 44014

Dear Don:

This is our acknowledgement, with many thanks,
for your contribution to the Hebrew Union College
Scholarship Fund.

Sincerely,

DANIEL JEREMY SILVER

DJS:mgm

Ackn \$100-12666mgm

December 8, 1966

December 9, 1966

Mr. Norman A. Sugarman
1956 Union Commerce Building
Cleveland, Ohio 44115

Dear Norm:

This is our acknowledgement, with many thanks,
for your contribution to the Hebrew Union College
Scholarship Fund.

Sincerely,

DANIEL JEREMY SILVER

DJS:mgm

ackn \$50 - 12/8/66 mgm

December 9, 1966

Mr. Bertram J. Krohngold
13600 Shaker Boulevard
Shaker Heights, Ohio 44120

Dear Bert:

This is our acknowledgement, with many thanks,
for your contribution to the Hebrew Union College
Scholarship Fund.

Sincerely,

DANIEL JEREMY SILVER

DJS:mgm

ackn \$50-12/9/66 mgm

December 12, 1966

Mr. Harold S. Moses
2787 Sulgrave Road
Cleveland, Ohio 44122

Dear Harold:

This is our acknowledgement, with many thanks,
for your contribution to the Hebrew Union College
Scholarship Fund.

Sincerely,

Daniel Jeremy Silver

DJS:mgm

ackn \$50 - 12/12/66 mgm

December 12, 1966

Mrs. L. M. Bialosky
2890 Van Aken Boulevard
Cleveland, Ohio 44120

Dear Malvene:

This is our acknowledgement, with many thanks,
for your contribution to the Hebrew Union College
Scholarship Fund.

Sincerely,

Daniel Jeremy Silver

DJS:mgm

ack'd \$25 - 12/12/66 mgm

December 14, 1966

Mr. Ernest H. Siegler
4190 Silsby Road
University Heights, Ohio

Dear Ernie:

This is our acknowledgement, with many
thanks, for your contribution to the Hebrew Union
College Scholarship Fund.

Sincerely,

Daniel Jeremy Silver

DJS:mgm

ackn \$50 - 12/14/66 mgm

December 20, 1966

Registered Mail

Dr. Nelson Glueck
Hebrew Union College -
Jewish Institute of Religion
3101 Clifton Avenue
Cincinnati, Ohio 45220

Dear Nelson:

I am enclosing checks totaling \$1650 for the Scholarship Fund of the college. I am delighted to have been able to secure these monies although I continue to feel that this erratic and unsystematic drive is a very foolish way to secure necessary funds.

All contributions have been acknowledged. The contributors are all members of The Board of The Temple, who were happy to be of help.

Sincerely,

DANIEL JEREMY SILVER

DJ S:mgm

Encls. Checks

January 16, 1967

Dr. Nelson Glueck
HUC-JIR
162 Glenmary Avenue
Cincinnati, Ohio 45220

Dear Nelson:

Enclosed please find one further check which has been sent in to the scholarship fund of the College. Acknowledgement can be made to Dr. Norman E. Berman, 14404 South Park Boulevard, Cleveland, Ohio 44120.

I trust you have had a pleasant and restful holiday. I look forward to seeing you in New York later in the month.

Sincerely,

DANIEL JEFEMY SILVER

DJS:rvf

January 18, 1967

Dr. Norman E. Berman
14404 S. Park Boulevard
Cleveland, Ohio 44120

Dear Norman:

This is our acknowledgement, with many thanks,
for your contribution to the Hebrew Union College
Scholarship Fund.

Sincerely,

DANIEL JEREMY SILVER

DJS:mgm

ackn

Congregation Beth El
Woodward at Gladstone
Detroit 2, Michigan

RICHARD C. HERTZ, PH. D.
RABBI

April 24, 1967

Rabbi Daniel J. Silver
The Temple
University Circle and Silver Park
Cleveland, Ohio 44106

Dear Danny:

I am writing to all members of the HUC-JIR Board of Overseers in preparation for our May meeting in Cincinnati.

When we met in Los Angeles in November, 1965, Dr. Glueck made a strong plea regarding the problem of scholarships needed by the students. The Overseers thereupon decided to do something about meeting the desperate need for 100 scholarships. We cannot, for obvious reasons, go out on any major fund-raising effort for these scholarships without damaging the Reform Jewish Appeal or the Development Fund. Yet we can in a quiet, effective way do what we can in each of our communities to finance one scholarship of \$2,500 for a single student or \$3,000 for a married student from each of the Overseers.

What we are suggesting, then, is to secure the financial assistance of some generous man who has a foundation or from others who are in a position to provide a scholarship. Some congregations have done this in honor of their rabbi; some Sisterhoods or Brotherhoods have also subscribed.

I was asked to take charge of this project and see if we Overseers could put our shoulders to the wheel and help relieve the pressure from Dr. Glueck for raising scholarship funds. I am writing to you therefore, to ask your help and cooperation. Please let me hear from you.

Warmest personal regards and all good wishes.

Most cordially,



Richard C. Hertz
Rabbi

April 26, 1967

Rabbi Richard C. Hertz
Congregation Beth El
Woodward at Gladstone
Detroit 2, Michigan

Dear Dick:

After the last meeting with our Board of Governors,
I raised some \$1700 for scholarships and mailed the
money to Dr. Glueck. I will be happy to cooperate
again next year.

With all good wishes and hoping to see you in Cincinnati,
I remain

Sincerely,

DANIEL JEREMY SILVER

DJS:rvf

Temple Israel

*Pepler at Montgomery
Memphis, Tennessee 38104*

Office of the Rabbi

JAMES A. WAX, D. D.

June 6, 1967

Rabbi Daniel J. Silver
The Temple
University Circle & Silver Park
Cleveland 6, Ohio

Dear Daniel:

I am writing to a group of rabbis who have generously responded to Nelson Glueck's appeal for scholarship funds. As you know, a number of men have secured funds for scholarships. We are sure that different methods were used to get these funds and I would appreciate very much knowing how you raised your money.

We hope to present the various ways of securing funds to some of our colleagues who might be helpful on this scholarship project. We believe that by learning of the experience of different men, we can all benefit.

Thanking you very much in advance for your reply, and with all good wishes, I am

Cordially yours,

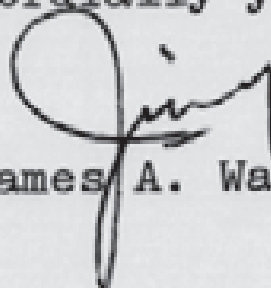
James A. Wax

JAW/tba

June 9, 1967

Rabbi James A. Wax
Temple Israel
Poplar at Montgomery
Memphis, Tennessee 38104

Dear Rabbi Wax:

I simply sent a personal letter to every member of my Board asking for contributions of \$50 or \$100 for the scholarship fund.

Hope to see you in Los Angeles. I remain,

Sincerely yours,

DJS:mgm

DANIEL JEREMY SILVER

Temple Israel

133 Merriman Road

Akron, Ohio 44303

(216) 762-8627

OFFICE OF THE
RABBI
DR. HORTON M. APPLEBAUM

May 4, 1970

Dear Dan:

I don't know of any of our colleagues who were not pleased with Dr. Nelson Glueck's recent announcement about the "Year-In-Israel" for all entering rabbinic students beginning with the academic year 1970-71.

This program needs and merits our support.

The estimated cost per student for one year in Israel is \$3500.00.

Scholarships are needed.

Enclosed is a list of the contributions received from alumni for the first Year in Israel program.

If your name is not on it, won't you see what you can do to support the program. If your name is already on the list, won't you please try to do more.

Personally, I believe that an appeal for Israel Bonds from our congregants would bring desired results. I am doing so in my own congregation. I know that there are a goodly number of people who have Israel Bonds which they do not expect to use and may be receptive to such a worthy solicitation for scholarships for rabbinic study in Israel. And the gift is tax deductible.

Please do what you can. Send your contribution directly to the College-Institute, Clifton Avenue, Cincinnati, Ohio 45220.

Sincerely,

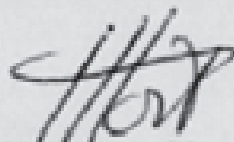

Morton M. Applebaum
Rabbi

Rabbi Daniel Jeremy Silver
The Temple
University Circle and Silver Park
Cleveland, Ohio 44106

mma:lm
enc.

CONTRIBUTIONS RECEIVED FROM ALUMNI FOR THE FIRST YEAR IN ISRAEL PROGRAM

AS OF APRIL 23, 1970

Rabbi Morton M. Applebaum, Akron, Ohio	\$500.00
Rabbi Morton A. Bauman, North Hollywood, Calif.	1,000.00
Rabbi Leonard I. Beerman, Los Angeles, Calif.	200.00
Rabbi Morton M. Berman, Jerusalem, Israel	70.00
Rabbi Philip Bernstein, Rochester, N.Y.	500.00
Rabbi Morris D. Bial, Summit (East Orange), N.J.	250.00
Rabbi Irvin M. Blank, Tenafly, N.J.	1,500.00
Rabbi Irving B. Cohen, West Palm Beach, Calif. (Temple Israel)	50.00
Rabbi Morton J. Cohn, San Diego, Calif.	50.00
Rabbi Frederic Doppelt Travel Scholarship	1,070.00
Rabbi Abraham Feinerman, Bayonne, N.J.	100.00
Rabbi Harvey B. Franklin, Long Beach, Calif.	943.38
Rabbi Allen E. Freehling, Toledo, Ohio	130.00
Rabbi Roland B. Gittelsohn, Boston, Mass.	100.00
Rabbi Robert E. Goldberg, Hamden, Conn. (Israel Bond)	100.00
Rabbi Albert A. Goldman, Cincinnati, Ohio	100.00

Rabbi Stephen Goldrich, Euclid, Ohio (Israel Bond)	\$100.00
Rabbi Mark Golub, Roslyn Heights, N.Y.	50.00
Rabbi Milton L. Grafman, Birmingham, Ala.	200.00
Rabbi Howard R. Greenstein & Rabbi Joseph Weizenbaum, Dayton, Ohio	100.00
Rabbi Wolfgang Hamburger, Huntington, W.Va.	25.00
Rabbi Max Hausen, Eastchester, N.Y. (Maccoby Memorial Fund)	1,250.00
Rabbi Norman Kahan, Roslyn Heights, N.Y.	450.00
Rabbi Robert I. Kahn, Houston, Texas	100.00
Rabbi Arnold G. Kaiman, Larchmont, N.Y.	100.00
Rabbi Samuel E. Karff, Chicago, Ill.	3,000.00
Rabbi Bernard P. King, Corona del Mar, Calif.	10.00
Rabbi Bertram Klausner, St. Louis, Mo.	100.00
Rabbi Minard Klein, Park Forest, Ill.	250.00
Rabbi Bertram W. Korn, Philadelphia, Pa.	3,500.00
Rabbi Leon Kronish (Lewis Zorn), Miami, Fla.	3,500.00
and additional	1,000.00
Rabbi William J. Leffler, Lexington, Ky.	35.00
Rabbi Arthur Lelyveld, Cleveland, Ohio	100.00
(Additional contribution of \$1500 earmarked for student from Cleveland)	



Rabbi Simeon Maslin, Chicago, Ill.	\$ 75.00
Rabbi Max Meyer, Flushing, N.Y.	35.00
Rabbi Julius Nodel, St. Louis, Mo.	500.00
Rabbi Jordan Pearlson, Toronto, Canada	200.00
Rabbi Bernard Perelmutter, Trenton, N.J.	25.00
Rabbi Hayim Goren Perelmutter, Chicago, Ill.	500.00
Rabbi Roy A. Rosenberg, New Orleans, La.	215.00
Rabbi Norbert L. Rosenthal, Tulsa, Okla.	50.00
Rabbi Martin Rozenberg, Port Washington, N.Y.	(promised)
Rabbi Alvan Rubin, St. Louis, Mo.	1,500.00
Rabbi Saul J. Rubin, Richmond, Va.	100.00
Rabbi F. I. Rypins, Greensboro, N.C.	400.00
Rabbi William Sajowitz, Pittsburgh, Pa.	200.00
Rabbi David J. Seligson, New York, N.Y. (David Kapp & Norman Levy)	2,250.00
Rabbi Jacob Shankman, New Rochelle, N.Y.	500.00
Rabbi Max Shapiro, Minneapolis, Minn. - Certainty of promise	
Rabbi Myron Silverman, Beechwood, Ohio	100.00
Rabbi Samuel M. Stahl, Galveston, Texas	10.00

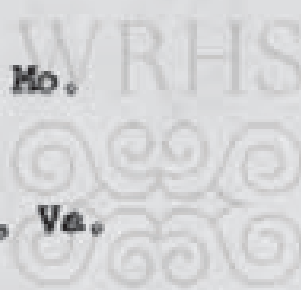

Rabbi Herbert S. Waller, Louisville, Ky.	\$50.00
Rabbi Victor H. Weissberg, Chicago, Ill.	500.00
Rabbi Jos. Weizenbaum, Dayton, Ohio (promised further funds)	
Rabbi David Wice, Philadelphia, Pa.	500.00
Rabbi Alton M. Winters, Glen Cove, N.Y.	100.00
Rabbi Amiel Wohl, Sacramento, Calif.	100.00
Rabbi Cary D. Yales, Newton, Mass.	10.00



SAME
LETTER
TO ALL
BOARD
MEMBERS

May 6, 1970

Mr. Jerry M Goldberg
24712 Beechmont Court
Cleveland, Ohio 44122

Dear Jerry:

I rarely schnor (except for the Temple) but I would like you to be involved with me in a project which I consider of merit. The Hebrew Union College decided this year to require rabbinic students to spend their freshman year in Israel. The purpose of this program, to assure fluency in Hebrew for every rabbinic student, is much to be desired.

The Israel Government has cooperated by providing funds for living quarters. The College can provide some of the funds from its own endowment and is seeking the rest essentially from us and those like us. I am writing to the members of our Board in the hope that those who could would write a check for \$25.00 or \$50.00. Though an individual gift would be small, our collective gift would be sizeable and appropriate. If this is possible, please make a check out to the Hebrew Union College and mail it to me. Your contribution is, of course, tax deductible.

Thank you for your cooperation.

Sincerely,

Daniel Jeremy Silver

DJS:bfm

[1970]

May 9

AGO

Dear Alan,

Reccord your letter
concerning the Habbema Students.
As long as you consider this a
worthwhile project I am contributing
my share to keep. Affectionately
Alice

NORMAN R. KLIVANS

2890 EATON ROAD
CLEVELAND, OHIO 44122

May 10th 1970

Dear Rabbi,

A good rabbi should never "schnor".

I don't agree that HUC should operate in this way. It is typical of many poor administrative practises in universities and colleges.

To acquire fluency in Hebrew doesn't require a trip to Israel.

To add to their instructional costs on a "handout" basis is also poor.

I can certainly afford to give to HUC and will provide \$50.00 to their student loan fund, in lieu of your request.

Sincerely,

N. R. Klivans
Norman

May 11, 1970

Mr. Norman R. Klivans
2890 Eaton Road
Cleveland, Ohio 44122

Dear Norm:

I couldn't agree with you more, but I
have learned to take the world as
others organize it.

I am grateful for your check and will
see that it is forwarded to the Hebrew
Union College.

Sincerely,

Daniel Jeremy Silver

DJS g

May 11, 1970

Mrs. Lambert G. Oppenheim
19101 Van Aken Boulevard
Shaker Heights, Ohio 44122

Dear Adele:

I am grateful for your kind check and will
forward it to the Hebrew Union College.

Thank you for being so prompt and so
understanding.

Sincerely,

Daniel Jeremy Silver

DJS g

525

May 11, 1970

Mr. Leo W. Neumark
2943 South Park Boulevard
Shaker Heights, Ohio 44120

Dear Leo:

I am grateful for your kind check and will
forward it to the Hebrew Union College.

Thank you for being so prompt and so
understanding.

Sincerely,

Daniel Jeremy Silver

DJS g

\$25

May 11, 1970

Mrs. S A Horvitz
16700 Parkland Drive
Shaker Heights, Ohio 44120

Dear Hattie:

I am grateful for your kind check and will
forward it to the Hebrew Union College.

Thank you for being so prompt and so
understanding.

Sincerely,

Daniel Jeremy Silver

DJS g

25

May 12, 1970

Mr. Norman Sugarman
1956 Union Commerce Building
Cleveland, Ohio 44115

Dear Norm:

I am grateful for your kind check and will forward
it to the Hebrew Union College.

Thank you for being so prompt and so understanding.

Sincerely,

DJS:mgm

Daniel Jeremy Silver

8/25

May 12, 1970

Mrs. Samael Stecker
19015 Van Aken Boulevard
Cleveland, Ohio 44122

Dear Nat:

I am grateful for your kind check and will
forward it to the Hebrew Union College.

Thank you for being so prompt and so
understanding.

Sincerely,

DJS:mgm

Daniel Jeremy Silver

\$50

May 12, 1970

Mr. Julie Kravitz
20100 Fairmount Boulevard
Cleveland, Ohio 44118

Dear Julie:

I am grateful for your kind check and will forward
it to the Hebrew Union College.

Thank you for being so prompt and so understanding.

Sincerely,

DJS:mgm

Daniel Jeremy Silver

450

May 12, 1970

Mr. Bertram J. Krohngold
1 Bratenahl Place
Cleveland, Ohio 44108

Dear Bert:

I am grateful for your kind check and will forward
it to the Hebrew Union College.

Thank you for being so prompt and so understanding.

As always,

DJS:mgm

Daniel Jeremy Silver

430

May 13, 1970

Mr. Stephen C. Lampl
2707 Rochester Road
Shaker Heights, Ohio 44122

Dear Stephen:

I am grateful for your kind check and will forward
it to the Hebrew Union College.

Thank you for being so prompt and so understanding.

Sincerely,

DJS:mgm

Daniel Jeremy Silver

525

May 13, 1970

Mr. Sidney N. Weitz
19201 Van Aken Boulevard
Cleveland, Ohio 44122

Dear Sidney:

I want to thank you for your kind check to the Hebrew Union College fund and to thank you again for your willingness to complete our C&E Fund forms for the government.

I owe so very much to you in so many ways for your support of The Temple and I have a feeling that I sometimes fail to make clear how really grateful I truly am. Please accept my thanks.

Sincerely,

DJS:mgm

Daniel Jeremy Silver

\$25

May 13, 1970

Mr. Jules Vinney
3024 Fontenay Road
Shaker Heights, Ohio 44120

Dear Jules:

I am grateful for your kind check and will forward
it to the Hebrew Union College.

Thank you for being so prompt and so understanding.

Sincerely,

DJS:mgm

Daniel Jeremy Silver

A-25

May 13, 1970

Mrs. Bernard E. Rand
18675 Parkland Drive
Shaker Heights, Ohio 44122

Dear Ruth:

I am grateful for your kind check and will forward
it to the Hebrew Union College.

Thank you for being so prompt and so understanding.

Sincerely,

DJS:mgm

Daniel Jeremy Silver

Q25

May 13, 1970

Mr. Allen Friedman
3104 Kingsley Road
Shaker Heights, Ohio 44122

Dear Allen:

I am grateful for your kind check and will
forward it to the Hebrew Union College.

Thank you for being so prompt and so
understanding.

Sincerely,

D JS:mgm

Daniel Jeremy Silver

450

May 13, 1970

Mr. Leonard M. Elgner
24100 Laureldale
Shaker Heights, Ohio 44122

Dear Lenny:

I am grateful for your kind check and will forward
it to the Hebrew Union College.

Thank you for being so prompt and so understanding.

Sincerely,

DJS:mgm

Daniel Jeremy Silver

425

May 14, 1970

Mr. William M. Bassichis
2666 W. Park Boulevard
Cleveland, Ohio 44120

Dear Bill:

I am grateful for your kind check and will forward
it to the Hebrew Union College.

Thank you for your promptness and understanding.

Sincerely,

DJS:mgm

Daniel Jeremy Silver

\$25

May 14, 1970

Mr. Lionel Greenbaum
2696 Rocklyn Road
Shaker Heights, Ohio 44122

Dear Lionel:

I am grateful for your kind check and will forward
it to the Hebrew Union College.

Thank you for your promptness and understanding.

Sincerely,

DJS:mgm

Daniel Jeremy Silver

\$25

May 14, 1970

Mr. Roger A. Berca
3121 Euclid Avenue
Cleveland, Ohio 44115

Dear Roger:

I am grateful for your kind check and will forward
it to the Hebrew Union College.

Thank you for your promptness and understanding.

Sincerely,

DJS:mgm

Daniel Jeremy Silver

825

May 15, 1970

Mr. Samuel H. Givelber
1505 Superior Building
Cleveland, Ohio 44114

Dear Sam:

I am grateful for your kind check and will forward
it to the Hebrew Union College.

Thank you for your promptness and understanding.

Sincerely,

DJS:mgm

Daniel Jeremy Silver

\$25

May 15, 1970

Mr. Robert H. Deutsch
2680 Inverness Road
Shaker Heights, Ohio 44122

Dear Bob:

I am grateful for your kind check and will forward it
to the Hebrew Union College.

Thank you for your promptness and understanding.

Sincerely,

DJS:mgm

Daniel Jeremy Silver

\$25

May 18, 1970

Mr. Alan F. Zeilinger
2341 Wendover Drive
Cleveland, Ohio 44121

Dear Alan:

I am grateful for your kind check and will forward
it to the Hebrew Union College.

Thank you for your promptness and understanding.

Sincerely,

DJS:mgm

Daniel Jeremy Silver

\$ 25

May 18, 1970

Mr. Ernest H. Siegler
4190 Silsby Road
University Heights, Ohio 44118

Dear Ernie:

I am grateful for your kind check and will forward
it to the Hebrew Union College.

Thank you for your promptness and understanding.

Sincerely,

DJS:mgm

Daniel Jeremy Silver

\$50

May 18, 1970

Mr. Max J. Eisner
2932 Broxton Road
Cleveland, Ohio 44120

Dear Max:

I am grateful for your kind check and will forward
it to the Hebrew Union College.

Thank you for your promptness and understanding.

Sincerely,

DJS:mgm

Daniel Jeremy Silver

425

May 18, 1970

Mr. John D. Carson
822 Investment Plaza
Cleveland, Ohio 44114

Dear John:

I am grateful for your kind check and will forward
it to the Hebrew Union College.

Thank you for your promptness and understanding.

Sincerely,

DJS:mgm

Daniel Jeremy Silver

\$25

May 18, 1970

Mr. Ted Luntz
29776 Gates Mills Boulevard
Cleveland, Ohio 44124

Dear Ted:

I am grateful for your kind check and will forward
it to the Hebrew Union College.

Thank you for your promptness and understanding.

Sincerely,

DFS:mgm

Daniel Jeremy Silver

925

May 20, 1970

Dr. Herman D. Stein
3211 Van Aken Boulevard
Shaker Heights, Ohio 44120

Dear Herman:

I am grateful for your kind check and will forward
it to the Hebrew Union College.

Thank you for your promptness and understanding.

Sincerely,

DJS:mgm

Daniel Jeremy Silver

\$25

May 20, 1970

Mr. Arthur C. Schaffer
18040 Sourth Woodland Road
Shaker Heights, Ohio 44120

Dear Arthur:

I am grateful for your kind check and will forward
it to the Hebrew Union College.

Thank you for your promptness and understanding.

Sincerely,

DJS:mgm

Daniel Jeremy Silver

\$50

May 21, 1970

Mr. Jack Mandel
4415 Euclid Avenue
Cleveland, Ohio 44103

Dear Jack:

I am grateful for your kind check and will forward it
to the Hebrew Union College.

Thank you for your promptness and understanding.

Sincerely,

DJS:mgm

Daniel Jeremy Silver

150

May 21, 1970

Rabbi Daniel J. Silver
The Temple
Cleveland, Ohio

Dear Rabbi Dan -

I just got back to Cleveland and found your note of May 8th. I am enclosing a modest check with best wishes to the college.

Incidentally my wife and I spent a most enjoyable two hours with Dr. Nelson Gluck at the school in Jerusalem on the morning of the day of Erev Yom Kippur in 1963. He was most fascinating. Best Wishes

George Golden

May 21, 1970

Mr. Jerry M. Goldberg
24712 Beechmont Court
Cleveland, Ohio 44122

Dear Jerry:

I am grateful for your kind check and will forward
it to the Hebrew Union College.

Thank you for your promptness and understanding.

Sincerely,

DJS:mgm

Daniel Jeremy Silver

\$50

May 21, 1970

Mr. Samuel Friedman
1278 W. 9th Street
Cleveland, Ohio 44113

Dear Sam:

I am grateful for your kind check and will forward
it to the Hebrew Union College.

Thank you for your promptness and understanding.

Sincerely,

DJS:mgm

Daniel Jeremy Silver

\$75

May 22, 1970

Mr. Paul Meldon
c/o D. O. Summers Company
6220 Carnegie Avenue
Cleveland, Ohio 44103

Dear Paul:

I am grateful for your kind check and will forward
it to the Hebrew Union College.

Thank you for your promptness and understanding.

Sincerely,

DJS:mgm

Daniel Jeremy Silver

\$35

May 22, 1970

Mr. Abe M. Luntz
The Marquette Steel Co.
E. 68th & Berdelle Avenue
Cleveland, Ohio 44105

Dear Abe:

I am grateful for your kind check and will forward
it to the Hebrew Union College.

Thank you for your promptness and understanding.

Sincerely,

DJS:mgm

Daniel Jeremy Silver

950

May 22, 1970

Mr. George Golden
23351 Chagrin Boulevard
Beachwood, Ohio 44122

Dear George:

Welcome home and thank you very much for your
contribution to the Hebrew Union College.

I trust that we will see each other in the near
future.

Sincerely,

DJS:mgm

Daniel Jeremy Silver

\$35

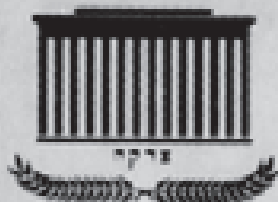

The Jewish Community Federation of Cleveland

1750 EUCLID AVENUE • CLEVELAND, OHIO 44115 • PHONE (216) 861-4360

MAY 25, 1970

• THE HEBREW UNION COLLEGE
RABBI DAY SILVER
THE TEMPLE
CLEVELAND, OHIO 44106

Gentlemen:

We are pleased to transmit to you our check in the amount of \$25.00 representing a gift to your organization from the:

HERMAN A. & IRMA S. JACOBSON TRUST FUND

of The Jewish Community Federation of Cleveland, Trustee.
This gift is designated for:

Acknowledgment of the contribution
may be made directly to:

• MR. & MRS. HERMAN A. JACOBSON
PERFECTION CORPORATION
MADISON, OHIO 44057

Cordially,

Henry L. Zucker
Henry L. Zucker
Executive Vice-President

INARCO CORPORATION

9419 WOODLAND AVENUE • CLEVELAND, OHIO 44104 • PHONE: (216) 721-6400 • CABLE: "INARCO"

Stanley W. Morgenstern, President

May 27, 1970

Rabbi Daniel Jeremy Silver
The Temple
University Circle at Silver Park
Cleveland, Ohio 44106

Dear Rabbi Silver:

Sorry to be late. Just got to your note in my mail. Hope
the enclosed helps some.

Best regards,

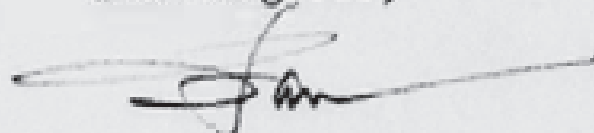

Stanley W. Morgenstern

SWM:jmg
enc. check SWM #228

May 23, 1970

Mr. and Mrs. Herman A. Jacobson
20676 Fairmount Boulevard
Cleveland, Ohio 44118

Dear Irma and Herman:

I want to thank you for your contribution to the
Hebrew Union College scholarship fund. It is
deeply appreciated.

With all good wishes and many thanks, I remain

Sincerely,

DANIEL JEREMY SILVER

May 28, 1970

Mr. David L. Simon
2711 Chesterton Road
Cleveland, Ohio 44122

Dear David:

I want to thank you for your contribution to the Hebrew Union College scholarship fund. It is deeply appreciated.

With all good wishes and many thanks, I remain

Sincerely,

DANIEL JEREMY SILVER

May 28, 1970

Mr. Stanley W. Morgenstern
2887 Broxton Road
Cleveland, Ohio 44120

Dear Stan:

I want to thank you for your contribution to the Hebrew Union College scholarship fund. It is deeply appreciated.

With all good wishes and many thanks, I remain

Sincerely,

DANIEL JEREMY SILVER

May 29, 1970

Mr. Stanley Morgenstern
2887 Broxton Road
Shaker Heights, Ohio 44120

Dear Stanley:

I am grateful for your kind check and will forward
it to the Hebrew Union College.

Thank you for your understanding.

Sincerely,

DJS:mgm

Daniel Jeremy Silver

\$25

May 29, 1970

Mr. David L. Simon
2711 Chesterton Road
Shaker Heights, Ohio 44122

Dear Dave:

I am grateful for your kind check and will forward
it to the Hebrew Union College.

Thank you for your understanding.

Sincerely,

DJS:mgm

Daniel Jeremy Silver

\$25

May 29, 1970

Mrs. Herman A. Jacobson
20676 Fairmount Boulevard
Shaker Heights, Ohio 44118

Dear Irma:

I am grateful for your kind check and will forward
it to the Hebrew Union College.

Thank you for your understanding.

Sincerely,

DJS:mgm

Daniel Jeremy Silver

\$25

May 29, 1970

Dr. Nelson Glueck
President
Hebrew Union College-
Jewish Institute of Religion
3101 Clifton Avenue
Cincinnati, Ohio 45220

Dear Nelson:

Enclosed please find checks totaling \$1125 which represents contributions from individual Board members of The Temple and which are for the freshman year in Israel project. I have acknowledged each contribution.

With all good wishes, I remain,

Sincerely,

DJS:mgm

Daniel Jeremy Silver

Encls. \$1125

June 1, 1970

Mr. Irving Stern
22950 Shelburne Road
Shaker Heights, Ohio 44122

Dear Irving:

Many thanks for your check to the HUC Freshman
Year in Israel fund. I deeply appreciate it.

Sincerely,

DANIEL JEREMY SILVER

\$50

June 1, 1970

Dr. Nelson Glueck
President
HUC-JIR
Clifton Avenue
Cincinnati, Ohio 45220

Dear Nelson:

Here is one more check for the Freshman Year
in Israel project. It brings up our contribution
to \$1175.00. The check has been acknowledged.

Sincerely,

DANIEL JEREMY SILVER

DJS:rvf

Irving Stern - \$50.00

Hebrew Union College-Jewish Institute of Religion

UNDER THE PATRONAGE OF THE UNION OF AMERICAN HEBREW CONGREGATIONS

CINCINNATI
NEW YORK
LOS ANGELES
JERUSALEM

CLIFTON AVENUE - CINCINNATI, OHIO 45220

Office of the President

June 2, 1970

Rabbi Daniel Jeremy Silver
The Temple
University Circle at Silver Park
Cleveland, Ohio 44106

Dear Dan:

My warm thanks for the checks totaling \$1,125., representing contributions from individual Board members of The Temple to be used for the freshman year in Israel project.

With best regards, I am



Sincerely,

Nelson Glueck

NG:rmn

Hebrew Union College-Jewish Institute of Religion

UNDER THE PATRONAGE OF THE UNION OF AMERICAN HEBREW CONGREGATIONS

CINCINNATI
NEW YORK
LOS ANGELES
JERUSALEM

CLIFTON AVENUE - CINCINNATI, OHIO 45220

Office of the President

June 5, 1970

Rabbi Daniel Jeremy Silver
The Temple
University Circle at Silver Park
Cleveland, Ohio 44106

Dear Dan:

Thank you for the additional check for the Freshman
or the Mechinah Year in Israel, bringing contributions
from The Temple to \$1175.

With best regards, I remain as ever

Sincerely,



Nelson Glueck

NG:ec

**CONTINUED ON
NEXT ROLL**

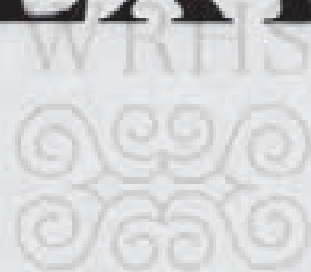

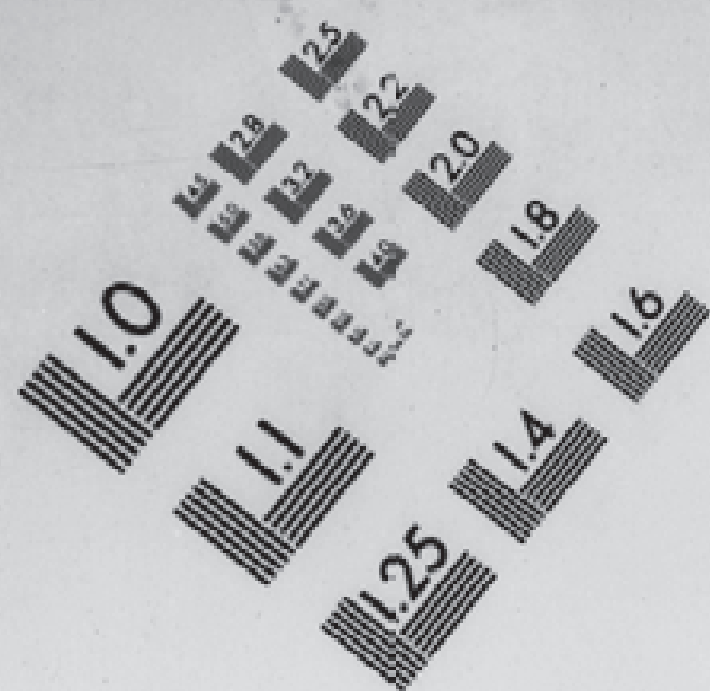

THE WESTERN RESERVE
HISTORICAL SOCIETY
10825 East Boulevard
Cleveland, Ohio 44106

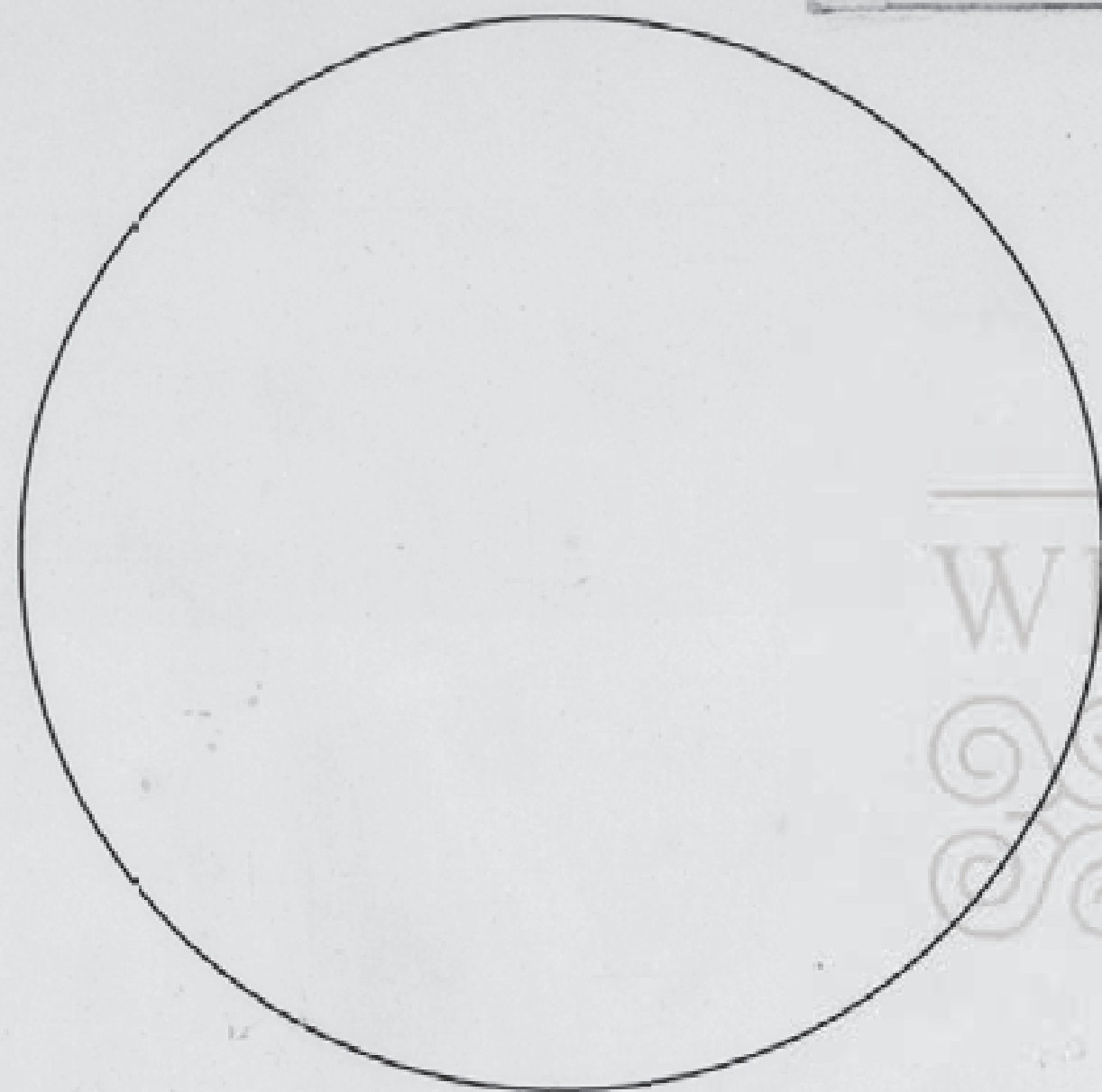

0 12x 16x 20x 24x 28x 30x 36x 40x 48x

SHOULD MEASURE .25" AT REDUCTION

REDUCTION RATIO:

REDUCTION
RATIO 13X

