



Daniel Jeremy Silver Collection Digitization Project

Featuring collections from the Western Reserve Historical Society and
The Jacob Rader Marcus Center of the American Jewish Archives

MS-4850: Daniel Jeremy Silver Papers, 1972-1993.

Series III: The Temple Tifereth-Israel, 1946-1993, undated.

Sub-series A: Events and Activities, 1946-1993, undated.

Reel
37

Box
12

Folder
517

Community service program, newsletter, curriculum vitae, 1968.

THE TEMPLE
CLEVELAND, OHIO

March 3, 1968

Vol. LIV No. 19

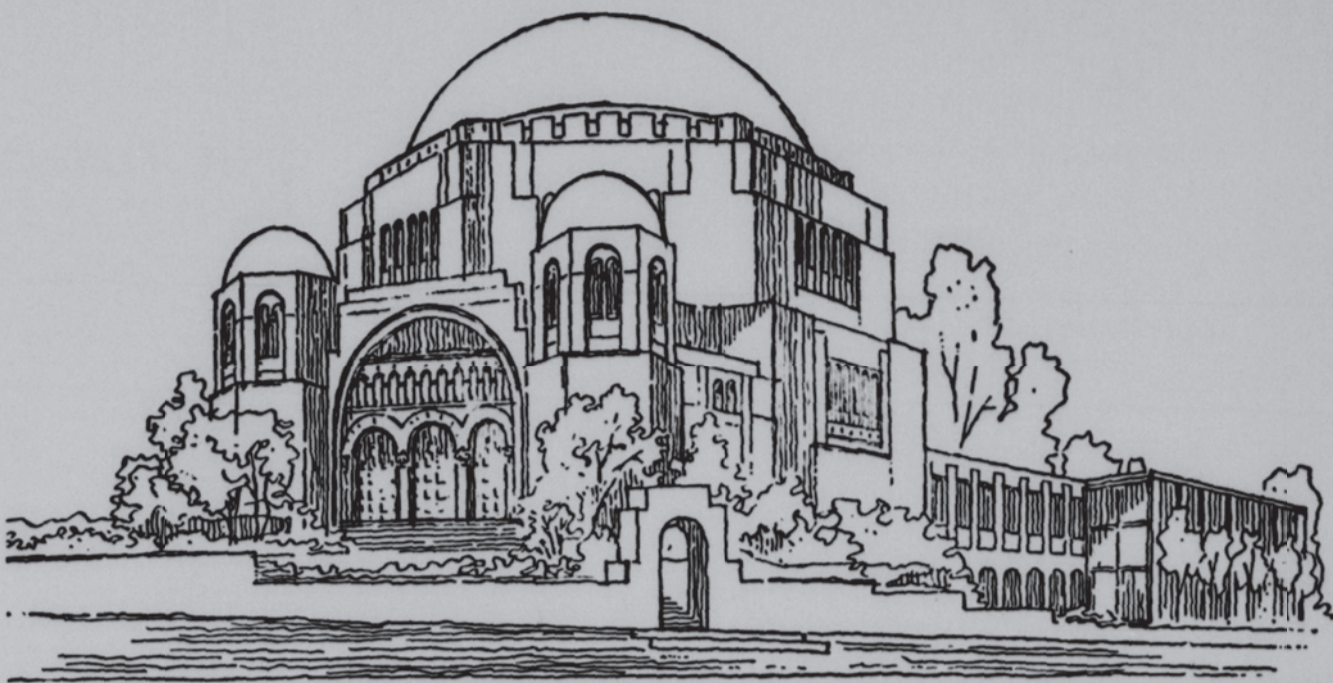

THE MEDIUM IS THE NIGHTMARE — FROM THE RABBI'S DESK

It was about eleven o'clock. I had been at my desk and before turning in for the night I turned on the television. There was news of the bloody fight for Hue and the mortar attacks in Saigon and a clip from a reassuring speech by the Vice President. For this time and place it was a typical broadcast full of the contradictions which beset our vainglorious enterprise in Viet Nam. We have gotten used to battlefield reports which belie official comment and official comment which plunges us deeper and deeper into an Asian war.

Suddenly I was in Khe Sanh with a group of helmeted and flack-vested marines behind a sandbag protection. They were terribly young and except for the uniforms and the presence of death this scene could have been taking place in a quiet home and on a quiet street in our city. An eighteen-year old was strumming a guitar and the group was singing of the absurdity of war.

...
...

Where have all the young men gone?

Grown to soldiers every one.

When will they ever learn?

When will they ever learn?

Where have all the soldiers gone?

Long time passing

...
...

Where have all the soldiers gone?
Gone to graveyards every one
When will they ever learn?
When will they ever learn?

They sang their song of innocent reason against the blast of mechanized violence. Their song crystalized all the absurdity of our age. By the time you read this piece some of these young men may be dead.

"When will they ever learn?"

Daniel Jeremy Silver

SUNDAY MORNING SERVICE

March 3, 1968
10:30 o'clock



RABBI DANIEL JEREMY SILVER

will speak on

AMERICA'S ASIAN POLICY

FRIDAY EVENING SERVICES
5:30 to 6:10

SATURDAY MORNING SERVICES
10:50 to 11:50

MUSIC FOR SUNDAY

Prelude: Prelude in G major	Felix Mendelssohn
Opening Psalm: Mah Tov	Gershon Ephros
Bor'chu	Herbert Fromm
Sh'ma	Fromm
V'ohavto	Fromm
Mi-Chomocho	Fromm
Tzur Yisroel	Fromm
Boruch . . . Ovos	Fromm
Boruch . . . Ovos	Samuel Adler
K'dusha	Fromm
Yih'wu L'rotzon	Fromm
Anthem: Auim Z'miros	Fromm
Anthem: Anim Z'miros	Fromm
Adoration:	
Olenu - Vaanachnu	from tradition. arranged by Morris Goldstein

The Temple

Rabbis

DANIEL JEREMY SILVER

LAWRENCE A. FORMAN

Staff:

LEO S. BAMBERGER
Executive Secretary

HENRY TYRANGIEL
Ass't Director of Religious School

MIRIAM LEIKIND
Librarian

A. R. WILLARD
Organist and Choir Director Emeritus

DAVID GOODING
Director of Music

BERTRAM J. KROHNGOLD.....President

LEO W. NEUMARK.....Vice President

MAX J. EISNER.....Vice President

EDWARD D. FRIEDMAN.....Treasurer

PAUL MELDON.....Associate Treasurer

THIS SUNDAY

Mr. and Mrs. Lee Hartzmark will be hosts for the Social Hall coffee hour preceding the worship service Sunday, March 3rd. Mr. Hartzmark is a member of The Temple Board.

ALTAR FLOWERS

Flowers gracing the Chapel Friday, March 1, are contributed in memory of Sarah Stern by her children, Jeannette Abramson, Hylda Levin, and Rosalind Braun, and in memory of son, Danny, on his birthday, by Mr. and Mrs. Harold D. Dachman.

Flowers gracing the pulpit Sunday, March 3rd, are contributed in memory of Dr. Irwin E. Yoelson by his wife Frieda, and children, Mr. and Mrs. Peter Galvin and Mr. and Mrs. John Garson.

In Memoriam

The Temple notes with deep sorrow the passing of

ALEXANDER L. KEARNS

REUBEN SHAW

and extends heartfelt sympathy to members of the bereaved families.

WITH THANKS

The Temple is grateful for the lovely hand-carved mezzuzah which David Lazarus has presented to Rabbi Silver in memory of his parents Harry and Leah Lazarus.

TEMPLE WOMEN'S ASSOCIATION

Wednesday, March 13, 1968

Luntz Auditorium and Social Hall

OPEN MEETING ON COMMUNITY SERVICE

"IS THERE A FAMILY IN YOUR FUTURE?"

Panel Discussion

1 p.m. - 2:30 p.m.

Panelist



Dr. Herman D. Stein
Provost, Social and
Behavioral Sciences,
Case Western Reserve

Panelist



Mrs. Rae C. Weil
Executive Director
Jewish Family Service
Association

Panelist

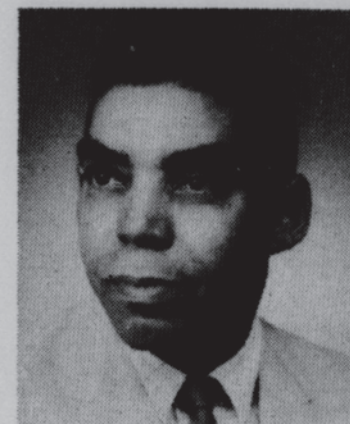

Dr. Charles deLeon
Director, In-Patient
Services, Hanna
Pavillion University
Hospitals

Moderator



Dr. Daniel Jeremy Silver
Rabbi, The Temple

- Tuesday Activities Shops open for shopping from noon to 1 p.m.
- Dessert will be served at 2:30 p.m.
- Members are urged to bring a guest—no charge

Chairmen of the day: Mrs. Sanford R. Arsham
Mrs. Robert Saslaw

MR. AND MRS. CLUB

Friday, March 8, 1968

KARAMU HOLIDAY

at Karamu Theatre, 2355 E. 89 Street

Two Productions: Happy Ending
Day of Absence
by

Douglas Turner Ward

A late supper will follow at the
Holiday Inn, 3614 Euclid Avenue, with
a theatre talk by Rueben Silver.

Chairmen: Harold and Nancy Friedman
921-9072

\$9.50 Per Couple

TEMPLE FUNDS

THE FLORAL FUND

In Memory of:

Moe L. Rothman by Mrs. Joseph W. Schiffer
Daniel Grossman by Mrs. Daniel S. Grossman
Moe L. Rothman by Mrs. Moe L. Rothman
Samuel Aub by Dr. and Mrs. J. Edgar Fisher
Rhoda Meldon by Mr. and Mrs. Allyn D. Kendis
Nellie Kramer by Mr. and Mrs. Elmer Ostro
Mollie Rubin and Irving Rubin by Mrs. Harry Koppelman
Norman Copeland by Mr. and Mrs. Fred Lazar
Celia Bigelson by Mr. and Mrs. J. L. Tuckerman
Celia Bigelson by Mrs. Helen Kennedy
Sylvia Weitz by Mr. and Mrs. Nathan R. Simon
Sylvia Weitz by Mr. and Mrs. Henry Kraus
Sylvia Weitz by Mr. and Mrs. Allen Friedman
Sylvia Weitz by Mr. Gerald A. Doyle
Sylvia Weitz by Mr. and Mrs. Merrill Gross
Selma Ehrlich by Mrs. Carl G. Lampl
Celia Bigelson by Mrs. Louise Wolf
Maurice Greenwald by Mr. Sam E. Greenwald
Selma Ehrlich by Mr. and Mrs. Chick Kaufman

In Honor of:

Dr. and Mrs. Max Kessler by Mr. and Mrs. William Schumacher
Mr. and Mrs. Eugene Klein by Mrs. Joseph Schiffer and
Mrs. George Issroff
Mr. and Mrs. William Gross and Mr. and Mrs. Ben Newman by
Dr. and Mrs. J. Edgar Fisher

A Gift by: Mrs. Frank H. Fox

LIBRARY FUND

In Memory of:

Anna Hollander by Mrs. Sidney S. Wolfe
Gladys G. Littman by Mr. and Mrs. Garry B. Curtiss
Sanford Fishman by Mr. and Mrs. Jerome I. Cole and family
Beatrice L. Kerner by Mr. and Mrs. Herman Davidson
Bertha Coroff and Samuel Aub by Mr. and Mrs. Alan Efroymson
Leonard Liff by Mr. and Mrs. Simon Angart
Samuel Aub by Mr. and Mrs. Lester I. Friedman
Celia Bigelson by Mr. and Mrs. Allyn D. Kendis
Isadore Bernon by Mr. and Mrs. Allyn D. Kendis
Samuel Aub by Mrs. Alfred M. Emerling
Alvera Stone by Mrs. Alfred M. Emerling
Alfred Steuer by Mr. and Mrs. William E. Kaynes
Ruth Sternlicht Lipser by Mrs. Ralph Abramson
Sylvia Weitz and Samuel Aub by Mr. and Mrs. William E. Kaynes
James VanBaal by Miss Josephine N. White
Gertrude and Meyer Reichman by Mr. and Mrs. Earl Behrens
Arthur Friedman by Mr. and Mrs. Sam Kern

In Honor of:

Richard Gans by Mrs. Ethel Hoyt
Richard Gans by Mrs. Rose Baer
Richard Gans by Mr. and Mrs. George Eisenberg
Jonathan Smith by Mr. and Mrs. George Eisenberg
Mr. Maurice Singer by Mr. and Mrs. George S. Traub
Mr. Irwin Duchon by Mr. and Mrs. Si Wachsberger
Mr. and Mrs. Clemens Zeilengold by Mrs. Sam Belkin
Alan and Carol Mintz by Mr. and Mrs. George Eisenberg
Paula, Ronnie and Lee Kaplan by Mr. and Mrs. George Eisenberg

THE RAY S. GROSS LIBRARY FUND

In Memory of:

Mr. and Mrs. S. M. Gross, Jane E. Gross and Sylvia Weitz by
Mr. and Mrs. Victor Wise
Ray S. Gross, Jane E. Gross and Rita Moses by
Mr. and Mrs. David Green

THE CORA LEDERER LIBRARY FUND

In Memory of:

Henry Lederer by Miss Sadie Lederer

THE SCHOLARSHIP FUND

In Memory of:

Allen Klivars by Mr. and Mrs. Jared Faulb
Rosa Kaufman by Mrs. Alfred Benesch
Alfred Steuer by Mr. and Mrs. Lee Hartzmark
Samuel Aub and Alfred Steuer by Mr. and Mrs. Maurice S. Miller
Sylvia Weitz by Mr. Alfred Benesch
Samuel Aub, Sylvia Weitz and Jacob Friedman by
Mr. Carol Levinson

In Honor of:

Mrs. Charles S. Adelstein by Mrs. Maurice S. Miller
Mrs. Herman Leffert and Mrs. Charles S. Adelstein by
Mr. and Mrs. Jared Faulb
Mrs. Herman Leffert by Mrs. Maurice S. Miller

THE SARANE MEISEL COHN MEMORIAL FUND

In Memory of:

Allen Klivars and Dr. David V. Rosenberg by
Mr. and Mrs. Edward J. Meisel

In Honor of:

Mr. Stanley Meisel, Mr. and Mrs. Stanley Meisel, Mr. and Mrs.
Irwin Benjamin, Mr. and Mrs. Norman Polster, Mr. Edward
J. Meisel, Mr. Warren M. Cohn and Mr. Allen B. Cohn by
Mr. and Mrs. Edward J. Meisel
Mr. Edward J. Meisel by Mr. and Mrs. Joseph H. Gross
Mr. Edward J. Meisel by Mr. and Mrs. Louis A. Lazerick
Mr. Edward J. Meisel by Mr. and Mrs. Lou Shiffman

THE VICKI LYNN GUREN MEMORIAL FUND

In Memory of:

Abram Kaplan by Mr. and Mrs. Lee Hartzmark
Abram Kaplan by Mr. and Mrs. Rodger Newman

THE HILDA KROHNGOLD MEMORIAL FUND

In Memory of:

Ida Schott by Mrs. A. I. Civins

THE KENNETH HARLAN SCHWARTZ MEMORIAL FUND

In Memory of:

Rita Moses by Mr. and Mrs. Sydney Samuels
Pat Walder by Mr. and Mrs. Irving Sadugor
Sylvia Weitz and Alvin F. Mellman by Mr. and Mrs.
Irving Sadugor

THE H. SHAN CARRAN MEMORIAL FUND

In Memory of:

Sylvia Weitz by Mrs. H. Shan Carran
Dr. David V. Rosenberg, Allen Klivars, Gladys Littman and
Lily Grossman by Mrs. H. Shan Carran
Dr. David V. Rosenberg, Alfred Steuer and Arthur Friedman
by Mr. and Mrs. William Bassichis

THE MUSEUM FUND

In Memory of:

Sylvia Weitz by Mr. and Mrs. Sam Goodwin Pickus

In Honor of:

Mr. Irwin Duchon by Mr. and Mrs. Sanford A. Sugarman

THE JANE ELLEN UDELF MEMORIAL FUND

In Memory of:

Sylvia Weitz and Rita Moses by Mr. and Mrs. Stanley A. Kempner
Leonard Liff and Jack Nathons by Mr. and Mrs.
Stanley A. Kempner
Jack Nathons and Rita Moses by Mr. and Mrs. Morris A. Udel
Mr. Miller, Jack Nathons and Leonard Liff by Mr. and Mrs.
S. Eckelson

THE SPECIAL RELIGIOUS SCHOOL FUND

In Memory of:

Dr. David V. Rosenberg, Allen Klivars and Samuel Aub by
Mr. and Mrs. Morton C. Kohn
Samuel Aub by Dr. William B. Markus

THE PRAYER BOOK FUND

In Memory of:

Robert Coblitz by Dr. and Mrs. M. F. Stern
Sadie Davis Garson by Mrs. Lillian D. Lazarus and
Mildred E. Davis
Edward Blaugrund by Mrs. Arthur Bedford
Jay Goodman by Mrs. Hattie Felber, Mrs. Elsa Buka and
Mrs. Florence Miller
Rita Moses by Mr. and Mrs. Henry Shapoff and children
Rita Moses by Mr. and Mrs. Howard Schreiber
Esther Gogolick Jurist by Mrs. Jack N. Gogolick and family
Florence Rubin by Mrs. Arthur Bedford

THE JUDITH MEYERS MEMORIAL FUND

In Memory of:

Sylvia Weitz by Milton and Dorothy Meyers

THE RICHARD ALAN FISHEL HONOR KEY FUND

In Memory of:

Richard Alan Fishel and Carolyn B. Fishel by Mr. and Mrs.
Clarence Fishel

THE MEMORIAL BOOK FUND

In Memory of:

Lillian R. Schwartz by Mr. and Mrs. Louis H. Isaacson

THE KENNARD E. GOODMAN MEMORIAL FUND

In Memory of:

Maurice Olchoff by Mr. and Mrs. Jerome Wagner

Published weekly except during the summer vacation.
Fifty cents per annum.

UNIVERSITY CIRCLE AT SILVER PARK
CLEVELAND, OHIO 44106
SW 1-7755

The Temple Bulletin

Second Class Postage Paid at
Cleveland, Ohio

DATES TO REMEMBER

Sunday, March 3 — Sunday Services

Tuesday, March 5 — Temple Women's Association—Tuesday Activities

Friday, March 8 — Mr. and Mrs. Club—Karamu Holiday

Sunday, March 10 — Sunday Services



THE TEMPLE LIBRARY is open Tuesday through Friday 9:00 a.m. to 5:30 p.m., Saturday 9:00 a.m. to 12:00 noon, and Sunday, 9:00 a.m. to 10:30 a.m. and at the close of Sunday morning worship.

THE TEMPLE MUSEUM will be open on all occasions of organization meetings. Arrangements may be made to view the Museum by special appointment.

THE ABBA HILLEL SILVER MEMORIAL ARCHIVES are open Tuesday through Friday 9:00 a.m. to 5:30 p.m. and at the close of Sunday morning worship. Arrangements for records and tapes should be made directly with Miss Leikind.

TUESDAY ACTIVITIES SHOPS are stocked with gift items for every occasion. Shop at The Temple and support your Sisterhood.

GIFTS AND GADGETS for a variety of uses, for the household, personal, and as remembrances for family and friends.

STATIONERY items include cards for all occasions, note paper, personalized stationery, gift wrapping paper, and other sundry items.

CURRICULUM VITAE

Name: Charles A. deLeon

Born: Brooklyn, N. Y. December 19, 1921

Marital Status: married, two teen-age daughters
wife, Sydney H. Dearing - 1944

Schooling:

1. Attended primary and secondary school in Brooklyn, N.Y.
2. Attended Brooklyn College and received A. B. in 1943
3. Attended College of Medicine, Howard University, Washington, D.C. received M.D. 1946
4. Rotating internship - Harlem Hospital, N.Y.C.
5. Psychiatric residency - Downstate Medical Center, Brooklyn, N.Y. Kings County Hospital, Brooklyn, N.Y. and Brooklyn V.A. Hospital

Teaching Experience:

1. Junior Instructor in Psychiatry Downstate Medical Center, Brooklyn, N.Y.
2. presently, Assistant Professor of Psychiatry, College of Medicine, W. R. U. - joined faculty 1954

Military Experience: 1946 - 1947, 1st Lt. (M.C.) U. S. Army (Res.)
1952 - 1954, Capt. (M.C.) United States Air Force

Specialty Board Status and Special Training :

1. Diplomate, American Board of Psychiatry and Neurology - 1952
2. Career Teaching Fellow - United States Public Health Service 1957 - 1958

Membership in Organizations:

1. Fellow, American Psychiatric Assn. elected 1964
2. Member, A.M.A., N.M.A., Acad. of Med. Cleveland, Ohio, Ohio Psychiatric Assn., Soc. of Neurol. and Psychiatry of Cleveland, Cleveland Psychoanalytic Society

Professional Activities Exclusive of Medical Teaching

1. Psychiatric Consultant, Peace Corps 1963 - present
2. Psychiatric Consultant, United Youth Program, Welfare Federation of Cleveland
3. Visiting Lecturer in Psychiatry, School of Applied Social Science, W. R. U.
4. Visiting Professor in Psychiatry, College of Medicine University of North Carolina
5. Psychiatric Consultant to Cleveland Police Dept. - 1967 to present
6. Psychiatric Consultant to Children's Services

Civic Activities:

1. Member, Board of Cleveland Mental Health Association
2. Member, Board of Karamu House to 1967
3. Member, Human Relations Board, Cleveland Hts.-University Heights Board of Education

Papers Published: Subjects: Boredom in Medical Students, Unrecognized Problems Among Medical Students, Clinical Recognition of Threatened Homicide, The "Functional" Symptom, Psychiatric Experiences in the Peace Corps, Evidence of Civil Rights Struggle in Psychiatric Literature.

Community Activities at Present

1956 - present--Administrator--Medical Student Project Research Program, Dept. of Psychiatry, Western Reserve University.

- a.) directed Dr. Linnae Jones' project on investigation into etiological factors into premenstrual tension syndrome. She won a prize for this research on graduation.
- b.) directed Dr. Phillip Lerner's project on investigation into role of object loss and/or depression as factors predisposing to physical illness.
- c.) presently, in conjunction with Dr. Marvin Wasman, directing students Fike and Wanerka on project inquiring into etiological factors involved in "Battered Child Syndrome".

1963 - present: Lecturer in Adult Psychopathology at School of Applied Social Science and Law School at Western Reserve University.

Papers

- a.) The Special Significance of Boredom in Medical Students - Journal of National Medical Association, 50 (1) pp 43-5 - January 1958.
- b.) Some Generally Unrecognized Problems Among Medical Students - Journal of National Medical Association, 51 (1) pp. 47-50 - January 1959.
- c.) Threatened Homicide - A Medical Emergency - Journal of the National Medical Association, 53 (5) pp. 467-72 - September 1961.
- d.) A Psychiatric View of the "Functional" Symptom - Journal of the National Medical Association, 53 (3) - July 1961.
- e.) Paper presently in preparation on psychiatric experiences as Consultant to Peace Corps.
- f.) The Self-Esteem of the Negro College Student and the White "Liberal".

Re: Mrs. Rae C. Weil
Executive Director
Jewish Family Service Association
Cleveland, Ohio

December 15, 1967

Canadian by birth; educated at University of Toronto. Mrs. Weil came to the Cleveland Jewish Family Service Association in January, 1940 from New York City where she had been Casework Supervisor at the Jewish Board of Guardians.

National

Has served on committees of the National Conference of Social Work, National Conference of Jewish Communal Service, and United HIAS Service, New York City.

Has served on national committees of Family Service Association of America as:

Chairman of the Committee on Professional Education and Scope
Chairman of the FSAA Committee on Method and Scope
Chairman of the Midwestern Regional Committee (Family Service Assn. of America)
Chairman of the Committee on Relationship of Family Service Agencies to Mental Health Field (FSAA)

Member, National Association of Social Workers Commission on Casework

State

Member, State Task Force on Prevention - Comprehensive Mental Health Planning Project

Local

Member, Citizens Committee, Prevention Task Force
Member, Planning Committee of: The Welfare Federation of Cleveland
The Jewish Community Federation

Chairman, Aid to Dependent Children Special Project Advisory Committee

Member, The Welfare Federation Speakers Project on Public Assistance

Mrs. Weil has given courses at the School of Applied Social Sciences, Case Western Reserve University, Cleveland, in Casework and Administration; Institutes at Smith College School of Social Work, Northampton, Massachusetts, on Administration; and Institutes for the Family Service Association Midwestern Regional, East Central States Region, Southern Pacific Region.

In November, 1950 - Business & Professional Division of the Cleveland Chapter of Hadassah, presented Mrs. Weil a testimonial for meritorious work in the field of social work.

In June, 1954, Mrs. Weil received the Annual American Association of Social Workers, Cleveland Chapter, Social Work Award, accompanied by the Joseph E. Kapell Award.

HERMAN D. STEIN
January, 1968

In July, 1967, Herman D. Stein, D.S.W., Dean and Professor of Social Work of the Case Western Reserve University School of Applied Social Sciences, was named Provost for the Social and Behavioral Sciences of Case Western Reserve University in Cleveland, Ohio. On January 2, 1968, Provost Stein was appointed by the Mayor of Cleveland as Chairman of the newly-constituted Commission on the Crisis in Welfare.

Dr. Stein came to this University from Columbia University in 1964 where he had been a professor and the Director of the Research Center of the School of Social Work. He had first joined the faculty in 1945, and his major area of concentration was centered on the application of social theory to social work practice.

From 1947 to 1950, before rejoining the Columbia University faculty, Dr. Stein served as Deputy Director of Research and Budget and Director of the Welfare Department for the American Joint Distribution Committee, European Headquarters, Paris, France. While in Paris, Dr. Stein also was a member of the faculty of the Paul Baerwald School of Social Work at Versailles, which he helped to organize.

Other academic appointments included the Smith College School for Social Work and the College of the City of New York, Department of Government and Sociology.

Dr. Stein frequently has been called as a consultant to groups concerned with planning in developing countries, and with social welfare, social research and social work education.

Since 1963, Dr. Stein has spent one sabbatical year and part of several summers abroad, where he has consulted on behalf of the United Nations Children's Fund and the United Nations Bureau of Social Affairs in Tanzania, Thailand, India, and the Ivory Coast.

Dr. Stein is President of the Council on Social Work Education and a member of the Commission on International Social Welfare of the National Association of Social Workers, as well as a member of the Experimental and Special Training Review Committee of the National Institute of Mental Health, Public Health Service, Department of Health, Education, and Welfare.

He has published more than fifty articles which have appeared in the major professional social work and social science journals. Dr. Stein has served as editor for Planning for the Needs of Children in Developing Countries, a publication of the United Nations Children's Fund. He was co-author with Joseph L. Blau, Nathan Glazer, Oscar and Mary F. Handlin for the Characteristics of American Jews, and co-editor with Richard A. Cloward of Social Perspectives on Behavior.

He is married to the former Charmion Kerr and is the father of three daughters, Karen, Susan, and Naomi.