



Daniel Jeremy Silver Collection Digitization Project

Featuring collections from the Western Reserve Historical Society and
The Jacob Rader Marcus Center of the American Jewish Archives

MS-4850: Daniel Jeremy Silver Papers, 1972-1993.

Series III: The Temple Tifereth-Israel, 1946-1993, undated.

Sub-series A: Events and Activities, 1946-1993, undated.

Reel
39

Box
12

Folder
561

Guest speakers, Edward Logue, correspondence, press releases
and newsletter, 1967-1968.

December 28, 1967

Mr. Eli Goldston
Eastern Gas & Fuel Associates
2900 Prudential Tower
Boston, Massachusetts 02199

Dear Eli:

I wonder if you would do a favor for me. One of the annual features of our Temple year is The Koblitz Memorial Lecture designed to bring men and women of national stature to the pulpit to discuss issues of over-riding concern. Last year our guest was Senator Mansfield and before him, Ribicoff, Harrison Brown and Keith Glennan. I would like to invite Ed Loge to fill this assignment any Sunday in April except the 14th. We will pay the customary honorarium and, of course, all expenses. From our conversation at your home I know he is an intimate and I wonder if you could approach him for us. I can assure him, as you know, an excellent congregation and wide coverage of his comments on the urban crisis. I would be happy to follow up with an official letter.

Everyone is well. This city is much as it was before the election and that is not good. Stokes has not been able to draw exciting men into his cabinet. I hope to see you soon. Adele joins in sending our love to all of you.

Sincerely,

DANIEL JEREMY SILVER

DJS:rvf



EASTERN GAS AND FUEL ASSOCIATES

2900 PRUDENTIAL TOWER · BOSTON, MASSACHUSETTS 02199

TELEPHONE: 617 262-3500

COMPANIES AND DIVISIONS

ATLANTIC BULK TRADING CORP., BOSTON GAS COMPANY, BOSTON TOW BOAT CO.,
CASTNER, CURRAN & BULLITT, INC., THE CONNECTICUT COKE CO., EASTERN ASSOCIATED COAL CORP.,
EASTERN MARINE LEASING CORPORATION, MIDLAND ENTERPRISES INC.,
MYSTIC STEAMSHIP CORP., THE OHIO RIVER CO., ORGULF TRANSPORT CO.,
PHILADELPHIA COKE DIVISION, RED CIRCLE TRANSPORT CO.

ELI GOLDSTON

PRESIDENT

January 22, 1968

Rabbi Daniel Jeremy Silver
The Temple
University Circle at Silver Park
Cleveland, Ohio 44106

Dear Dan:

I have delayed responding to your request for help in obtaining Ed Logue as a speaker because Ed, himself, hasn't been able to get his schedule fully gelled.

He promised to let me know in the next week and, although I will be away, my secretary will forward to you promptly whatever response we receive from Ed.

With the best of personal regards,

Cordially yours,

EG:lsu

January 23, 1968

**Mr. Robert S. Garson
18120 Parkland Drive
Cleveland, Ohio 44122**

Dear Bob:

**The enclosed will interest you. I will keep you in
touch about Logue.**

Sincerely,

DANIEL JEREMY SILVER

DJS:rvf

January 25, 1968

Mr. Eli Goldston
Eastern Associated Coal Corporation
2900 Prudential Tower
Boston, Massachusetts 02199

Dear Eli:

I read with interest your little review piece on social relations. The problem of informational gap exists in all fields. It is most interesting. I appreciate what you are doing with Logue.

Adele joins in sending our love to Elaine and the children and, of course, to yourself. Keep well.

As always,

DANIEL JEREMY SILVER

DJS:rvf

BOSTON UNIVERSITY



THE METROCENTER

755 Commonwealth Avenue, BOSTON, MASSACHUSETTS 02215

OFFICE OF THE DEAN-DIRECTOR
OF METROCENTER
METROPOLITAN COLLEGE
OFFICE OF CONFERENCE DEVELOPMENT
LAW-MEDICINE INSTITUTE
AREA DEVELOPMENT CENTER

January 31, 1968

Eli Goldston, Esq.
Eastern Gas and Fuel Associates
Prudential Center
Boston, Massachusetts

Dear Eli,

How about April 28? I doubt very much that I am going to get involved in Cleveland, and I am busy as I can be in Washington. But if it is something you would like to have done, and it would be helpful, I would be glad to go.

My current honoraria are running at a level of \$500 without text, and in that time period, I really can't produce a text, since I have too many other commitments.

My very best wishes.

Sincerely,

E D Logue

February 6, 1968

**Mr. Eli Goldston
Eastern Gas & Fuel Associates
2900 Prudential Tower
Boston, Massachusetts 02199**

Dear Eli:

I wonder if you have heard yet from Ed Logue as to his availability for our Koblitz lectureship. I need to know fairly quickly so that I can complete arrangements. I do hope he can come. Just to remind you - we will be delighted to have Logue with us on Sunday March 24th, March 31st, April 7th, April 14th or April 28th. I hope this does not inconvenience you.

We are all well. Stokes is stumbling along and the major problem is indecision.

As always,

DANIEL JEREMY SILVER

DJS:rvf



EASTERN GAS AND FUEL ASSOCIATES

2900 PRUDENTIAL TOWER · BOSTON, MASSACHUSETTS 02199

TELEPHONE: 617 262-3500

COMPANIES AND DIVISIONS

ATLANTIC BULK TRADING CORP., BOSTON GAS COMPANY, BOSTON TOW BOAT CO.,
CASTNER, CURRAN & BULLITT, INC., THE CONNECTICUT COKE CO., EASTERN ASSOCIATED COAL CORP.,
EASTERN MARINE LEASING CORPORATION, MIDLAND ENTERPRISES INC.,
MYSTIC STEAMSHIP CORP., THE OHIO RIVER CO., ORGULF TRANSPORT CO.,
PHILADELPHIA COKE DIVISION, RED CIRCLE TRANSPORT CO.

ELI GOLDSTON

PRESIDENT

February 6, 1968

Rabbi Daniel Jeremy Silver
The Temple
University Circle at Silver Park
Cleveland, Ohio 44106

Dear Dan:

Herewith response from Ed Logue.

If you wish to go forward with him, I would suggest you write directly to him at the address shown. If, for any reason, you don't wish to go forward with him, let me know and I will tell him that the matter has been deferred.

With the best of personal regards,

Cordially yours,

EG:ls
Enclosure

February 8, 1968

Mr. Ed Logue
Boston University
The Metrocenter
755 Commonwealth Avenue
Boston, Massachusetts 02215

Dear Mr. Logue:

Eli Goldston has forwarded to me your letter of January 31st. April 28th will be a suitable date for us. We do not require a text but would want you to direct yourself to the general area of our urban problems. Our services begin at 10:30. There is a short liturgy and approximately forty minutes are allotted for the lecture.

This is not part of any campaign to get you to work in Cleveland but rather a sincere desire on our part to understand more of the urban world in which we all live and work. The Temple is a unique beast. It has a suburban membership that has resolved to remain in the city and to work with and for the city.

I would like to have a title, a glossy photograph and a biography so that we can develop the proper publicity. I can guarantee you excellent publicity coverage of this lecture.

Last year Senator Mansfield delivered this lecture and the year before Senator Ribicoff so you are in good company. The honorarium which you suggested of \$500.00 is, of course, acceptable and we will defray all expenses. If you would like to bring your wife with you, it will be our pleasure to afford her all the hospitality we can. I hope you will make a decision to be with us. I look forward to introducing you to this congregation.

With all good wishes, I remain

Sincerely,

DANIEL JEREMY SILVER

DJS:rvf

BOSTON UNIVERSITY



THE METROCENTER

755 Commonwealth Avenue, BOSTON, MASSACHUSETTS 02215

OFFICE OF THE DEAN-DIRECTOR
OF METROCENTER
METROPOLITAN COLLEGE
OFFICE OF CONFERENCE DEVELOPMENT
LAW-MEDICINE INSTITUTE
AREA DEVELOPMENT CENTER

February 14, 1968

Rabbi Daniel Jeremy Silver
The Temple
University Circle at Silver Park
Cleveland, Ohio 44106

Dear Rabbi Silver,

The arrangements you suggest are fine
with me. I will have to check the planes.

My very best wishes to you.

Sincerely,

A handwritten signature in dark ink, appearing to read "E. J. Logue".

Edward J. Logue

February 20, 1968

Mr. Edward J. Logue
Dean-Director
The Metrocenter
Boston University
755 Commonwealth Avenue
Boston, Massachusetts 02215

Dear Mr. Logue:

It will be appreciated if one or two glossy photos and a curriculum vitae would be forwarded to our office as soon as possible for publicity purposes.

We shall make hotel reservations as soon as you will advise the possible arrival time, whether it will be Saturday evening or Sunday morning.

May we also have a title for your lecture in order that it may be correctly listed in our Bulletin announcements.

Sincerely,

DJS:mgm

(Miss)Margurite G. Mihok, secretary to
Rabbi Daniel Jeremy Silver



EASTERN GAS AND FUEL ASSOCIATES

2900 PRUDENTIAL TOWER · BOSTON, MASSACHUSETTS 02199

TELEPHONE: 617 262-3500

COMPANIES AND DIVISIONS

ATLANTIC BULK TRADING CORP., BOSTON GAS COMPANY, BOSTON TOW BOAT CO.,
CASTNER, CURRAN & BULLITT, INC., THE CONNECTICUT COKE CO., EASTERN ASSOCIATED COAL CORP.,
EASTERN MARINE LEASING CORPORATION, MIDLAND ENTERPRISES INC.,
MYSTIC STEAMSHIP CORP., THE OHIO RIVER CO., ORGULF TRANSPORT CO.,
PHILADELPHIA COKE DIVISION, RED CIRCLE TRANSPORT CO.

ROBERT E. TRACY

STAFF ASSISTANT TO THE PRESIDENT

February 23, 1968

Rabbi Daniel Jeremy Silver
The Temple
University Circle at Silver Park
Cleveland, Ohio 44106

Dear Rabbi Silver:

I just wanted to make certain, at Mr. Goldston's request, that you have made contact with Mr. Logue and set the date of April 28 as a time for his appearance in Cleveland.

If all arrangements have been made and we cannot be of any further assistance, there will be no need for you to reply to this letter. However, if there is anything you feel we can do to help, please do not hesitate to write.

Best regards,

Cordially yours,

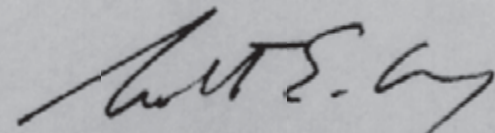
Robert E. Tracy

RET:sq

cc: Eli Goldston

February 26, 1968

Mr. Robert E. Tracy
Eastern Gas and Fuel Associates
2900 Prudential Tower
Boston, Massachusetts 02199

Dear Mr. Tracy:

Mr. Logue will be in Cleveland on April 28th.
Will you please convey to Mr. Goldston my thanks
for his help in this matter.

Sincerely,

DANIEL JEREMY SILVER

DJS:rvf

March 7, 1968

Mr. Edward J. Logue
Dean-Director
The Metrocenter
Boston University
755 Commonwealth Avenue
Boston, Massachusetts 02215

Dear Mr. Logue:

I would appreciate it very much if you would send two glossy photos and a biographical sketch in order that we might set in motion the publicity for the Koblitz lecture on April 28.

I hope in working out your travel schedule it will be possible for you to remain for lunch with us. I spent a pleasant evening, a few days ago, with our new Urban Renewal Director, Dick Green, and he asked for a special invitation to hear you and he looks forward eagerly to your being here in Cleveland.

With all good wishes, I remain,

Sincerely,

DJS:mgm

Daniel Jeremy Silver

BOSTON UNIVERSITY



THE METROCENTER

755 Commonwealth Avenue, BOSTON, MASSACHUSETTS 02215

OFFICE OF THE DEAN-DIRECTOR
OF METROCENTER
METROPOLITAN COLLEGE
OFFICE OF CONFERENCE DEVELOPMENT
LAW-MEDICINE INSTITUTE
AREA DEVELOPMENT CENTER

March 14, 1968

Rabbi Daniel Jeremy Silver
The Temple
University Circle at Silver Park
Cleveland, Ohio 44106

Dear Rabbi Silver,

Enclosed is a glossy and a biographical sketch.

I am leaving tomorrow for the United Kingdom, and will not return until April 1. I will send you shortly thereafter a title for my talk, and also will let you know my travel arrangements.

My very best wishes.

Sincerely,

ED HOSIE

Edward J. Logue

2 Edward J. Logue is a native of Philadelphia, a graduate of Yale College in 1942, and of the Yale Law School in 1947. He is a combat veteran of World War II. He served on the staff of Chester Bowles when the latter was Governor of Connecticut and later Ambassador to India. He is a Fellow of the American Academy of Arts and Sciences, and an honorary member of the American Institute of Architects.

3 Mr. Logue came to Boston in 1960 as Administrator of the Re-development Authority to head up a program he developed at Mayor John F. Collins' request. Prior to his coming to Boston, Mr. Logue had spent six years as Administrator of the Development Program for New Haven, Connecticut, in the administration of Mayor Richard C. Lee. Robert Weaver, Secretary of the Department of Housing and Urban Development, recently described the New Haven program as "coming closest to our dream of a slumless city."

3 Boston's urban renewal program involves ten approved major projects. It includes the planning and execution, now underway, of three large residential rehabilitation projects, three major downtown projects combining clearance and rehabilitation, and a downtown neighborhood rehabilitation project.

4 Recently, Mr. Logue served as Chairman of a Task Force on Housing and Neighborhood Improvements for New York City at the request of

Mayor John V. Lindsay. The group's report has been submitted to the Mayor and published.

Mr. Logue resigned his post as Development Administrator to run, unsuccessfully, for Mayor of the City of Boston.

Mr. Logue is presently Visiting Maxwell Professor of Government at Boston University, and Consultant to the Metrocenter at Boston University. He is also a Research Associate at the Institute of Politics at Harvard University.



April 22, 1968

Mr. Albin Gorisek
Religion Editor
Cleveland Plain Dealer
1801 Superior
Cleveland, Ohio 44114

HARRY D. AND LILLIAN P. KOBLITZ LECTURESHIP

On Sunday morning, April 28th, The Temple will welcome to its pulpit Edward J. Logue, Maxwell professor of Government at Boston University. Mr. Logue will deliver the annual Harry D. and Lillian P. Koblitz lecture on the theme "Something Can Be Done About Our Cities."

Mr. Logue is one of America's leading experts on urban affairs having completed six years as administrator of the nationally acclaimed Development Program of New Haven, Connecticut, and six years as Director of the nationally applauded Urban Development Program of Boston. Robert Weaver, Secretary of the Department of Housing and Urban Development, describes Mr. Logue's New Haven program as "coming closest to our dream of a slumless city."

Mr. Logue is a graduate of Yale College and its Law School. He served on the staff of Chester Bowles when the latter was Governor of Connecticut and later Ambassador to India. He is a Fellow of the American Institute of Architects.

(HARRY D. AND LILLIAN P. KOBLITZ LECTURESHIP)
(PAGE 2)

Boston's urban renewal program involves ten approved major projects. It includes the planning and execution of three large residential rehabilitation projects, three major downtown projects combining clearance and rehabilitation, and a downtown neighborhood rehabilitation project.

Recently, Mr. Logue served as Chairman of a Task Force on Housing and Neighborhood Improvements for New York City at the request of Mayor John V. Lindsay.

The service begins at 10:30 a.m. and the public is invited. (A photo is enclosed.)

-30-30-30-30

RABBI RICHARD C. HERTZ, Ph.D., D.D.
TEMPLE BETH EL
8801 WOODWARD AVENUE
DETROIT, MICHIGAN 48202

April 26, 1968

Dear Danny:

I noticed in your Temple Bulletin that you are having Dean Edward Logue give the Harry D. and Lillian P. Koblitz lecture on April 28, and that he will speak on "Something Can Be Done About Our Cities."

I have heard about Dean Logue, and I will be interested in hearing how he did in your pulpit. I would appreciate your giving me a report, and letting me know what fee he gets.

With warmest and kindest regards, I remain,

Most cordially,

D. Silver

Rabbi Daniel Jeremy Silver
The Temple
University Circle at Silver Park
Cleveland, Ohio 44106

THE TEMPLE

CLEVELAND, OHIO

April 28, 1968

Vol. LIV No. 27

7/6
3
PR 2

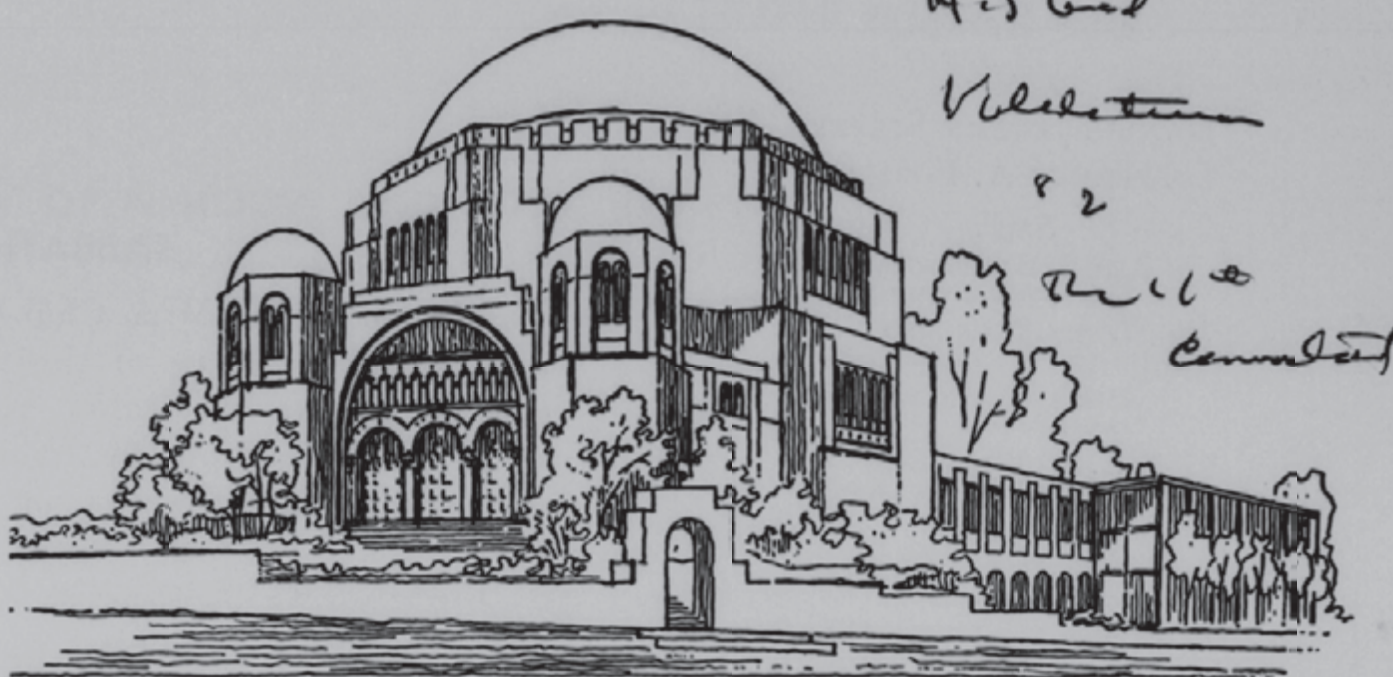

OUR HARRY D. AND LILLIAN P. KOBLITZ LECTURER

No problem is of greater concern than the crisis of our cities. It is a compound of overcrowding and inadequate planning, of blight in housing and of increasingly inadequate social, health, recreational and welfare facilities. To give us some of the most recent thinking on our communal problems The Temple has invited Mr. Edward J. Logue to be the Harry D. and Lillian P. Koblitz Lecturer this Sunday morning. Mr. Logue is perhaps America's leading expert on urban affairs and one of the most successful practitioners in the field of urban planning. Presently he is Maxwell Professor of Government at Boston University having completed six years as administrator of the nationally acclaimed Development Program of New Haven, Connecticut, and six years as Director of the nationally applauded Urban Development Program of Boston. Robert Weaver, Secretary of the Department of Housing and Urban Development, describes Mr. Logue's New Haven program as "coming closest to our dream of a slumless city."

Mr. Logue is a graduate of Yale College and its Law School. He served on the staff of Chester Bowles when the latter was Governor of Connecticut and later Ambassador to India. He is a Fellow of the American Academy of Arts and Sciences and an honorary member of the American Institute of Architects.

Boston's urban renewal program involves ten approved major projects.

SUNDAY MORNING SERVICE

April 28, 1968

10:30 o'clock

THE HARRY D. AND LILLIAN P. KOBLITZ MEMORIAL LECTURESHIP

WRHS



Mr. Edward Logue

Dean, Boston University Metrocenter

SOMETHING CAN BE DONE ABOUT OUR CITIES

FRIDAY EVENING SERVICES
5:30 to 6:10

SATURDAY MORNING SERVICES
10:50 to 11:50

It includes the planning and execution of three large residential rehabilitation projects, three major downtown projects combining clearance and rehabilitation, and a downtown neighborhood rehabilitation project.

Recently, Mr. Logue served as

Chairman of a Task Force on Housing and Neighborhood Improvements for New York City at the request of Mayor John V. Lindsay.

All of us stand to benefit from the wisdom of this activist-scholar and excellent speaker.

The Temple

Rabbis

DANIEL JEREMY SILVER
LAWRENCE A. FORMAN

Staff:

LEO S. BAMBERGER
Executive Secretary
HENRY TYRANGIEL
Ass't Director of Religious School
MIRIAM LEIKIND
Librarian
A. R. WILLARD
Organist and Choir Director Emeritus
DAVID GOODING
Director of Music

BERTRAM J. KROHNGOLDPresident
LEO W. NEUMARK.....Vice President
MAX J. EISNERVice President
EDWARD D. FRIEDMANTreasurer
PAUL MELDONAssociate Treasurer

MR. AND MRS. CLUB

Friday, April 26, 1968
8 p.m.—Social Hall

SABBATH DINNER IN ISRAEL

The Mr. and Mrs. Club of The Temple will proudly celebrate the twentieth anniversary of the State of Israel at a Sabbath dinner, Friday, April 26th. Our late Rabbi Abba Hillel Silver was a moving force in the creation of the State of Israel through the Zionist movement and was successful in the formation of a Jewish homeland.

Dinner will be followed by the movie: The Colors of Israel, and folk songs by Naomi Charnas.

Chairmen: Dr. and Mrs. James Katz
991-7331

\$7.50 Per Couple

Members Only

THIS SUNDAY

Mrs. Leonard Bialosky and Mrs. Arthur Friedman will be hostesses for the Social Hall coffee hour preceding the worship service Sunday, April 28. Mrs. Bialosky and Mrs. Friedman are members of The Temple Board.

ALTAR FLOWERS

Flowers gracing the Chapel Friday, April 26th were contributed in memory of Lillian L. Goodman by her husband, Nicholas, and children Mr. and Mrs. Paul Goodman and Jay Goodman.

In Memoriam

The Temple notes with sorrow the passing of

ALBERT E. LANDAU

SADIE STONE

and extends deepest sympathy to members of the bereaved families.

THE TEMPLE

BLOODMOBILE

The Temple will be host for a visit of the Bloodmobile on Wednesday, May 1, from 1:30 p.m. to 6:30 p.m. Please contact The Temple Office, 791-7755 for an appointment. Nursery care will be provided.

THE TEMPLE

WITH THANKS



The Temple wishes to thank Mrs. Bertram Lefkovich for arranging the lovely Seder table which was on display in The Temple Museum. We are also grateful to Mr. Jacob J. Bloch and the Kurtz Furniture Company, who were gracious enough to lend the table and chairs for this exhibit.

TEMPLE WOMEN'S ASSOCIATION

Tuesday, April 30, 1968

TUESDAY OPEN HOUSE AND BOOK REVIEW

- 11 a.m. — Shops open
- 12 noon — Lunch
- 12:30 — Book Review by Mrs. Lawrence A. Forman,
Letting Go by Philip Roth

Wednesday, May 8, 1968—12:30 p.m.
Oakwood Country Club

ANNUAL MEETING



Dr. Bernard V. Dryer
Author, *The Torch Bearers*

Dr. Dryer went to Puerto Rico in 1958 to begin to study first-hand the effects of the Pill, the problems of birth control, the population explosion, abortion, and the revolutionary movements sweeping Latin America. His novel, *The Torch Bearers*, touches upon many of his findings and research. Dr. Dryer will speak on "The Birth of a Novel, The Inside Story of *The Torch Bearers*."

Bernard Dryer, M.D. received his medical degree at approximately the same time he published his second novel, *The Image Makers*, which was an international best-seller. He has served as a special consultant to a number of government medical projects and national health foundations. Dr. Dryer is currently consultant to the University of California, the U. S. Public Health Service and the National Library of Medicine.

Chairmen: Mrs. Frank Joseph, Jr.
Mrs. Stanley Shensa

Deadline for reservations is May 3, 1968

\$4.25 Per Person

Reservations may be made to:
Mrs. Irwin Shifrin
2860 Falmouth Road
Shaker Heights, Ohio 44122

Second Class Postage Paid at
Cleveland, Ohio

The Temple Bulletin
THE TEMPLE
UNIVERSITY CIRCLE AT SILVER PARK
CLEVELAND, OHIO 44106
SW 1-7755
Published weekly except during the summer vacation.
Fifty cents per annum.

DATES TO REMEMBER

Friday, April 26 — Mr. and Mrs. Club Sabbath Dinner

Saturday, April 27 — Hebrew Graduation

Sunday, April 28 — Sunday Morning Service—Koblitz Lectureship

Tuesday, April 30 — Temple Women's Association—Tuesday Activities

Wednesday, May 1 — Bloodmobile

Sunday, May 5 — Sunday Morning Service—High School Graduation

THE TEMPLE LIBRARY is open Tuesday through Friday 9:00 a.m. to 5:30 p.m., Saturday 9:00 a.m. to 12:00 noon, and Sunday, 9:00 a.m. to 10:30 a.m. and at the close of Sunday morning worship.

THE TEMPLE MUSEUM will be open on all occasions of organization meetings. Arrangements may be made to view the Museum by special appointment.

THE ABBA HILLEL SILVER MEMORIAL ARCHIVES are open Tuesday through Friday 9:00 a.m. to 5:30 p.m. and at the close of Sunday morning worship. Arrangements for records and tapes should be made directly with Miss Leikind.

TUESDAY ACTIVITIES SHOPS are stocked with gift items for every occasion. Shop at The Temple and support your Sisterhood.

GIFTS AND GADGETS for a variety of uses, for the household, personal, and as remembrances for family and friends.

STATIONERY items include cards for all occasions, note paper, personalized stationery, gift wrapping paper, and other sundry items.

April 29, 1968

Rabbi Richard C. Hertz
Temple Beth El
8801 Woodward Avenue
Detroit, Michigan 48202

Dear Dick:

Edward Logue spoke well and intelligently though he is not a dynamic speaker. He received \$500.00 as an honorarium. What he has to say is important and he deserves a high grade audience.

Sincerely,

DANIEL JEREMY SILVER

DJS:rvf

Logue Chides Industry on Urban Involvement

By DONALD SABATH

Until Cleveland business and industry become more deeply involved, problems of the inner city will continue to multiply.

This was the warning yes-

terday of Edward J. Logue, a nationally recognized expert on city problems. He has also been a consultant on urban problems for Mayor Carl B. Stokes.

"I'M convinced the new administration wants and has the determination to get Cleveland moving," said Logue. "But it won't get off the ground until there is leadership from the private business community."

Logue spoke at the annual Harry D. and Lillian P. Koblitz lecture, presented at The Temple in memory of the late Mr. and Mrs. Koblitz, members of the congregation.

Logue said Cleveland and almost all other major cities in the country face an era of great difficulty.

"I CAN SEE increasing concern about urban ills and awareness in many sectors, but I have yet to see the commitment necessary to change our cities," Logue added. "I never thought in my adult life that the problem would be as bad as it is today."

As an example, Logue asked his listeners to think of Hough, the other areas of Cleveland and the metropolitan suburban ring.

"Of the three locations, where are the best housing, best educational facilities and the best city services?" asked Logue. "Where are you safer on the streets."

LOGUE SAID everyone knows the problems are



Edward J. Logue

Logue said most inner-city schools in the nation are "bankrupt" educationally and financially. He suggests that some be turned over to universities.

"I CAN SEE as a start, one school in Hough being taken over by Case Western Reserve University," he said. "It would set up lesson plans and use university faculty in classes. It has worked in Boston and could work here."

Logue also suggested that the suburbs become involved with city problems.

"WITHOUT suburban help, cities are not going to get out of the woods," he said. "Suburbs must do their fair share in housing, education and in other fields."

Logue, who lives in Boston, was instrumental in creating model urban renewal projects in New Haven and in Boston.

Since last fall he has been

e Chides Industry Urban Involvement

ABATH
business
me more
problems
will con-
ning yes-

terday of Edward J. Logue, a nationally recognized expert on city problems. He has also been a consultant on urban problems for Mayor Carl B. Stokes.

"I'M convinced the new administration wants and has the determination to get Cleveland moving," said Logue. "But it won't get off the ground until there is leadership from the private business community."

Logue spoke at the annual Harry D. and Lillian P. Koblitz lecture, presented at The Temple in memory of the late Mr. and Mrs. Koblitz, members of the congregation.

Logue said Cleveland and almost all other major cities in the country face an era of great difficulty.

"I CAN SEE increasing concern about urban ills and awareness in many sectors, but I have yet to see the commitment necessary to change our cities," Logue added. "I never thought in my adult life that the problem would be as bad as it is today."

As an example, Logue asked his listeners to think of Hough, the other areas of Cleveland and the metropolitan suburban ring.

"Of the three locations, where are the best housing, best educational facilities and the best city services?" asked Logue. "Where are you safer on the streets."

LOGUE SAID everyone knows the problems are worst in Hough.

Cleveland's urban renewal program, although one of the largest in the nation, is still too small compared with the problems of the city, he said.

LOGUE suggested a massive reorganization of the federal tax program to offer incentives for private industry to become involved in urban affairs.

"By making it profitable to be in the city rebuilding process, we could get business to invest in Hough and other areas," he said. "In all probability, the private sector would be more efficient in the rebuilding than local government."

IN THE FUTURE, Cleveland and other cities could start a "fair share" policy in relationship to employment of ghetto residents, he suggested. If ghetto residents had higher incomes,



Edward J. Logue

Logue said most inner-city schools in the nation are "bankrupt" educationally and financially. He suggests that some be turned over to universities.

"I CAN SEE as a start, one school in Hough being taken over by Case Western Reserve University," he said. "It would set up lesson plans and use university faculty in classes. It has worked in Boston and could work here."

Logue also suggested that the suburbs become involved with city problems.

"WITHOUT suburban help, cities are not going to get out of the woods," he said. "Suburbs must do their fair share in housing, education and in other fields."

Logue, who lives in Boston, was instrumental in creating model urban renewal projects in New Haven and in Boston.

Since last fall he has been in the private renewal consulting business and is a visiting professor in government at Boston University.

ON SATURDAY, Logue was named by New York Gov. Nelson A. Rockefeller to head the state's recently created Urban Development Corp.

The corporation, with a \$1-billion fund, is expected to generate an additional \$5 billion in private money for rebuilding slum areas throughout the state.

With massive statewide powers, the corporation can override local regulations, such as zoning codes, when it feels this is necessary to rebuild ghetto areas.

the **MAY** co.

AUTO

BOSTON UNIVERSITY



EDWARD J. LOGUE

Visiting Maxwell Professor of Government
Consultant to the Metrocenter

THE METROCENTER

755 COMMONWEALTH AVENUE
BOSTON, MASSACHUSETTS 02215
617 - 353-2975

April 30, 1968

Rabbi Daniel Jeremy Silver
The Temple
University Circle at Silver Park
Cleveland, Ohio 44106

Dear Rabbi Silver,

I am enclosing the airplane ticket stub for Mr. Logue's trip to Cleveland on April 27 and 28, 1968. Mr. Logue has noted on the envelope the total amount he expended on cabs.

Thank you very much for taking care of this.

With best wishes.

Sincerely,

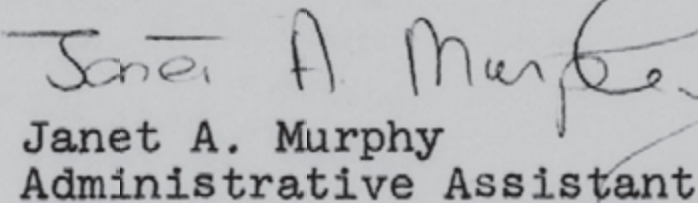
Janet A. Murphy
Administrative Assistant

May 3, 1968

Mr. Edward J. Logue
Boston University
The Metrocenter
755 Commonwealth Avenue
Boston, Massachusetts 02215

Dear Mr. Logue:

I am enclosing a copy of the coverage of your lecture. People were pleased and I heard many wonderful comments. Many thanks for being with us. I am enclosing a check representing your honorarium and reimbursement for your expenses. Again I want to wish you all manner of success in New York. With all good wishes, I remain

Sincerely,

DANIEL JEREMY SILVER

DJS:rvf

Those who passed away this week

SADIE STONE

Max Goldfine

Vahrzeits

JOHN ANISFIELD

RUTH M. COHEN

GORDON A. HERSTAM

DR. ROBERT A. KELLER

ISADORE J. SALZER

MONROE A. ULLMAN

JACOB KRONHEIM

FAN B. ULMER

EMIL H. GOTTFRIED

MAX S. FRIED

JENNIE M. LITTMAN

LOUIS S. BING

CHARLES ALLEN HUEBSCHMAN

JACOB T. SCHULIST

JANET HOFFMAN WARNER

ARTHUR EINSTEIN

CHARLES GINSBERG

SIDNEY S. WEISKOPF

ANNE COWAN

IDA RIGELHAUPT

SEYMOUR GEOFFREY BRENNAN, JR.

LOUIS M. SCHER

ZELDA STILLMAN

BERT KELLER

LENA WILK PRENTKE

MOLLY PALEY

BERTHOLD AUERBACH

SYLVIA NEWMAN

POLLY D. BLOOMENTHAL



**CONTINUED ON
NEXT ROLL**



THE WESTERN RESERVE
HISTORICAL SOCIETY

10825 East Boulevard

Cleveland, Ohio 44106

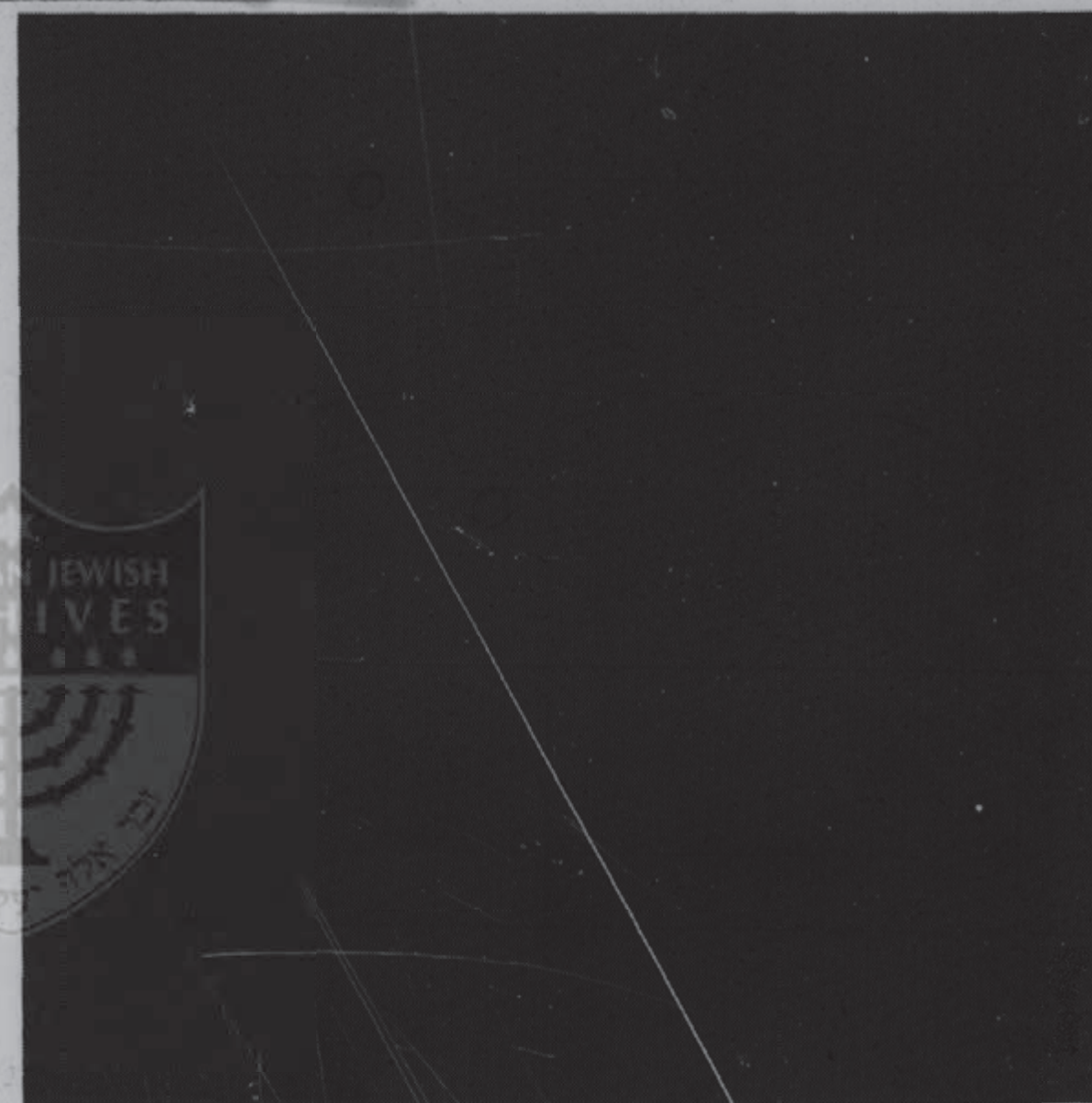
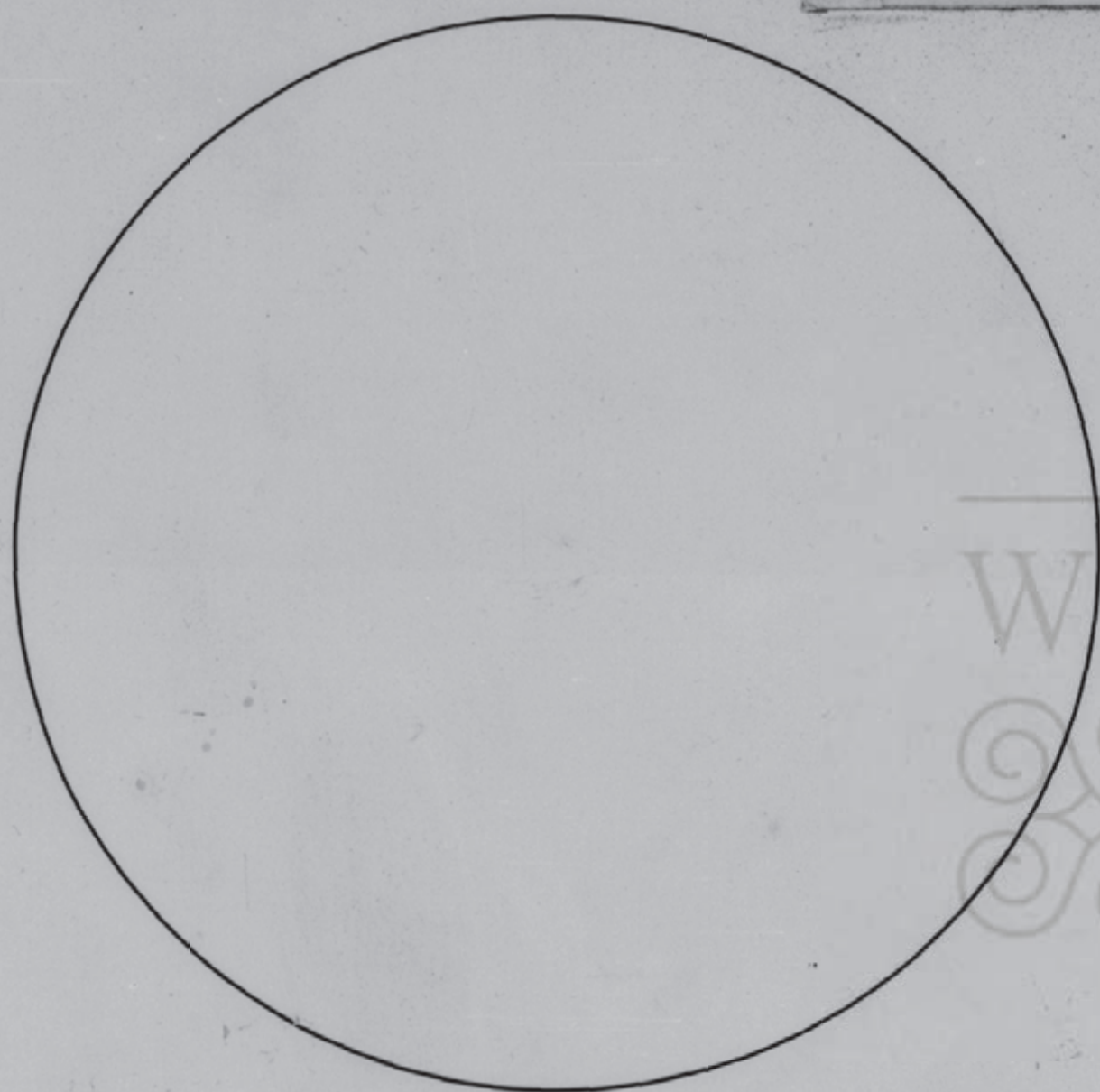

0 12x 16x 20x 24x 28x 30x 36x 40x 48x

SHOULD MEASURE .25" AT REDUCTION

REDUCTION RATIO:

REDUCTION
RATIO 13X